

TEŞEKKÜR:

Bu çalışmada kullanılan verileri tarafımıza sağlayan,
Doğru Parti Genel Başkanı Sayın Rifat SERDAROĞLU'na şükranlarımızı sunarız.

AMAC:

İZMİR İli ve İlçelerinin seçmen yapısının belirlenmesidir.

Veriden çıkarılan bilgiler şunlardır:

- a) İZMİR'de, "3 Milyon 440 bin 998 Seçmenin İlçelere Dağılımı" (Sayfa: 3)
- b) İZMİR'in İlçelerinde, "Seçmenlerin Yaş Ortalamaları" (Sayfa:4)
- c) İZMİR'de, "Seçmenlerin Yaş Gruplarına ve Cinsiyetlerine Göre Dağılımı" (Sayfa: 5-6)
- d) İZMİR'in İlçelerinde, "Seçmenlerin Yaş Gruplarına Göre Dağılımı" (Sayfa: 7-21)
- e) İZMİR'de, "Yurtdışı Doğumlu Seçmen Sayıları ve Doğdukları Ülkelere Göre Dağılımı" (Sayfa: 22-23)
- f) İZMİR'in İlçelerinde, "Yurtdışı Doğumlu Seçmenlerin Sayıları ve Doğdukları Ülkelere Göre Dağılımı" (Sayfa: 24-38)
- g) İZMİR'in İlçelerinde, "İZMİR Nüfusuna Kayıtlı Seçmenlerin Oranları" (İZMİR'İN İLÇELERİNDEKİ, İZMİR'Lİ SEÇMEN ORANI) (Sayfa: 39)
- h) İZMİR'de, "Seçmenlerin Nüfusa Kayıtlı Oldukları İllere Göre Sınıflandırılması" (İZMİR'DEKİ, SEÇMENLER NERELİ?) (Sayfa: 40-41)
- i) İZMİR'in İlçelerinde, "Seçmenlerin Nüfusa Kayıtlı Oldukları İllere Göre Sınıflandırılması" (İZMİR'İN İLÇELERİNDEKİ, SEÇMENLER NERELİ?) (Sayfa: 42-56)
- j) İZMİR'deki, "Afganistan, Azerbaycan ve Suriye Doğumlu ve Seçmenlerin İlçelere Dağılımı ve Yaş Ortalamaları" (Sayfa: 57-58)

YÖNTEM:

Çalışma, 14-Mayıs-2023 tarihinde yapılan "Cumhurbaşkanlığı ve Milletvekili Seçimleri Seçmen Listelerini" esas almaktadır.

ÖZET ve SONUC:

- İzmir'deki 3 milyon 440 bin 998 seçmenin 47.0 olan yaş ortalaması, Karaburun'da 54.6 (en yaşlı) Menemen'de 43.7'dir (en genç)
- Seçmen sayısı en fazla olan ilçe Buca (393 binden fazla), en az olan ilçe de Beydağ'dır (10 binden az)
- Ortalama Seçmen Yaşı İzmir Genelinde 47.0 olup,
- Yaş Ortalaması; En Yaşlı İlçe Karaburun'da (54.6) En Genç İlçe Menemen'de ise (43.7'dir)
- İzmir'de 110-119 yaş grubunda 13 seçmen olup, bunların 8'i kadındır
- İzmir Genelinde en kalabalık yaş grubu 40-49 yaş aralığıdır
- Hiçbir ilçede "20-29 Yaş Grubu" en kalabalık grup değildir
- "Genç Yoğun İlçeler"; Aliağa, Menemen, Torbalı'da en çok seçmen 30-39 yaş grubundadır
- "Yaşlı Yoğun İlçeler"; Bayındır, Dikili, Karaburun, İlçeleri olup 60-69 yaş grubu en kalabalık gruptur
- İzmir Genelinde "Yurtdışı Doğumlu Seçmen" sayısı 86,121'dir
- Bulgaristan doğumlular 22 bin 535 seçmenle ilk sıradadır
- İkinci sırada Almanya, üçüncü sırada Yugoslavya doğumlular gelmektedir
- Suriye doğumlu 6 bin 90 seçmen vardır
- İzmir'de 126 farklı ülkede doğmuş seçmen vardır (Tam liste 23'inci sayfada)
- Hiçbir ilçede Afganistan veya Suriye doğumlular en kalabalık yurtdışı doğumlu seçmen grubunu oluşturmamaktadır
- İzmir'li Seçmen Oranı Kiraz'da en yüksek (%95.9), Bayraklı'da en düşüktür (%22.3) (Sayfa 39)
- İzmir'de en kalabalık Seçmen Grubunu %39.8 ile İzmir'liler oluşturmaktadır (Sayfa 40)
- Daha sonra sırasıyla Manisa (%4.8), Mardin (%3.4), Erzurum (%3.3) ve Konya'lı (%3.0) Seçmenler gelmektedir (Sayfa 40)
- Bayındır, Bergama, Beydağ, Kınık, Kiraz, Ödemiş ve Tire'deki seçmenlerin %80'den fazlası İzmir'lidir
-
- Öte yandan Bayraklı, Çiğli, Karabağlar ve Narlıdere'de İzmir'li Seçmen Oranı %30'dan azdır
- Bütün ilçelerde en kalabalık seçmen grubunu İzmir'li Seçmenler oluşturmaktadır.
- Sayısal olarak Suriye'li Seçmenler en çok Karabağlar'da kayıtlı olup yaş ortalamaları 51'dir

II. SEÇMENLERİN İLÇELERE DAĞILIMI

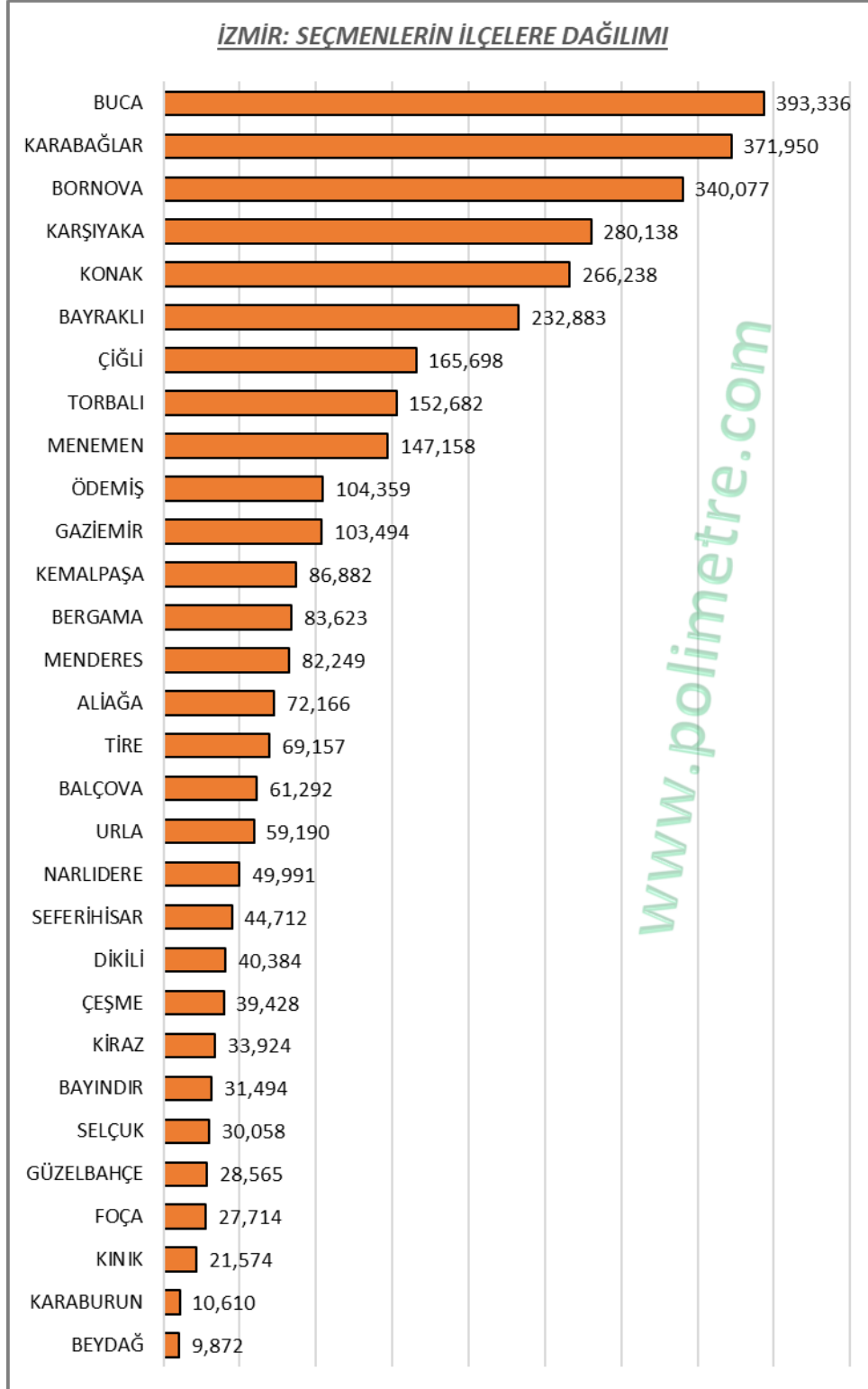

III. SEÇMENLERİN YAŞ ORTALAMALARI

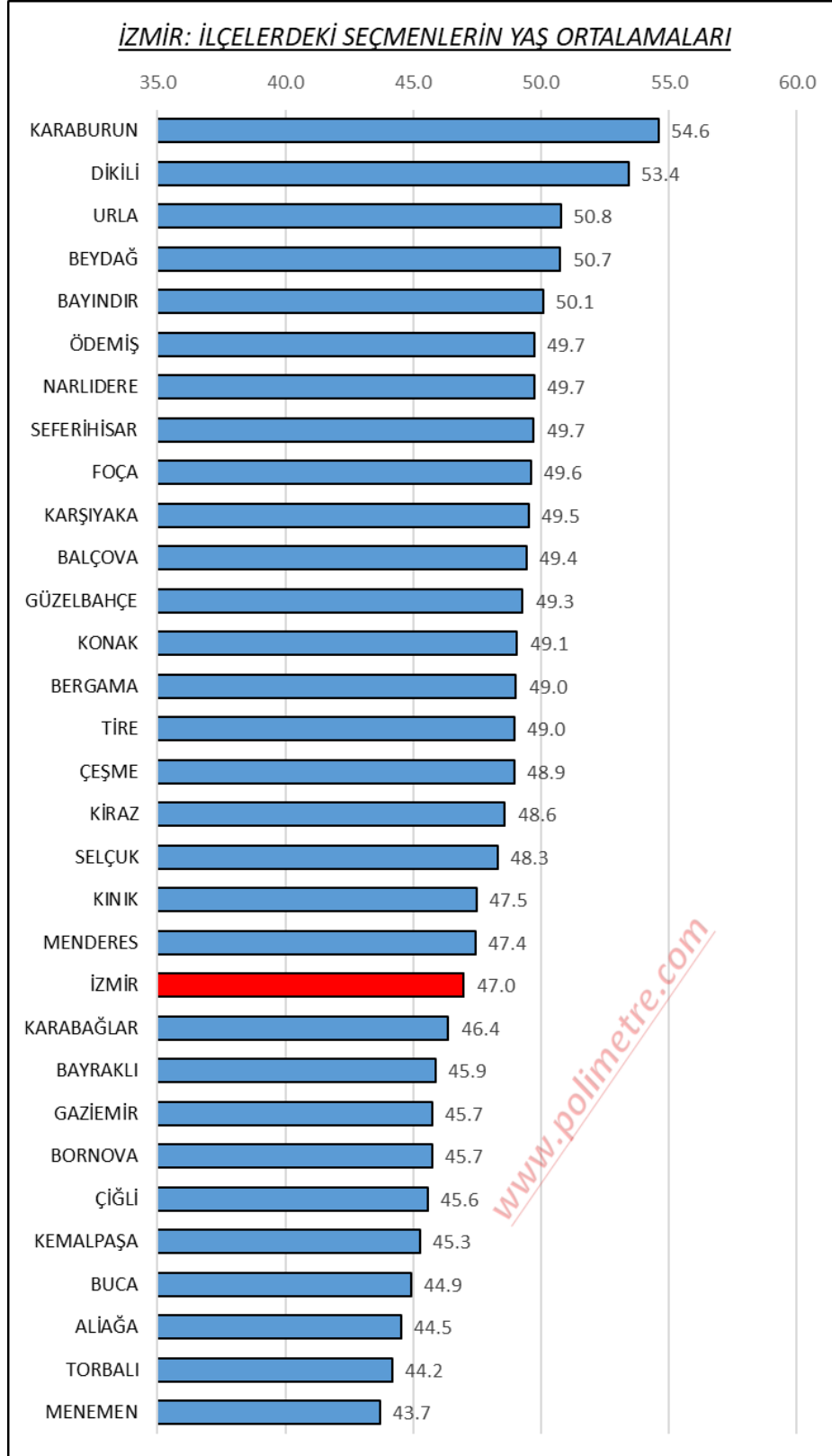

IV. SEÇMENLERİN YAŞ GRUPLARINA & CİNSİYETLERİNE GÖRE DAĞILIMI

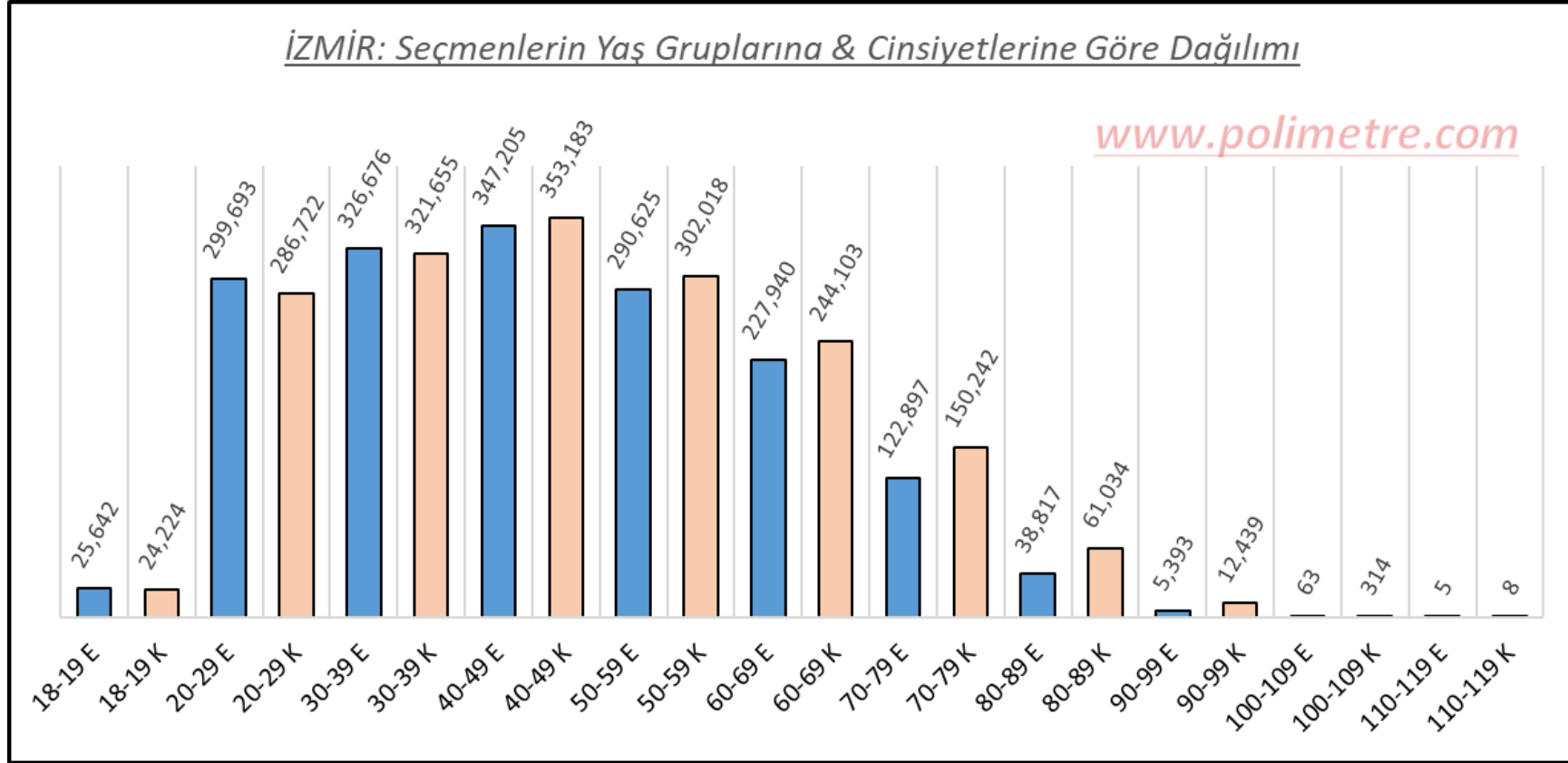

V. **SEÇMENLERİN YAŞ GRUPLARINA GÖRE DAĞILIMI**

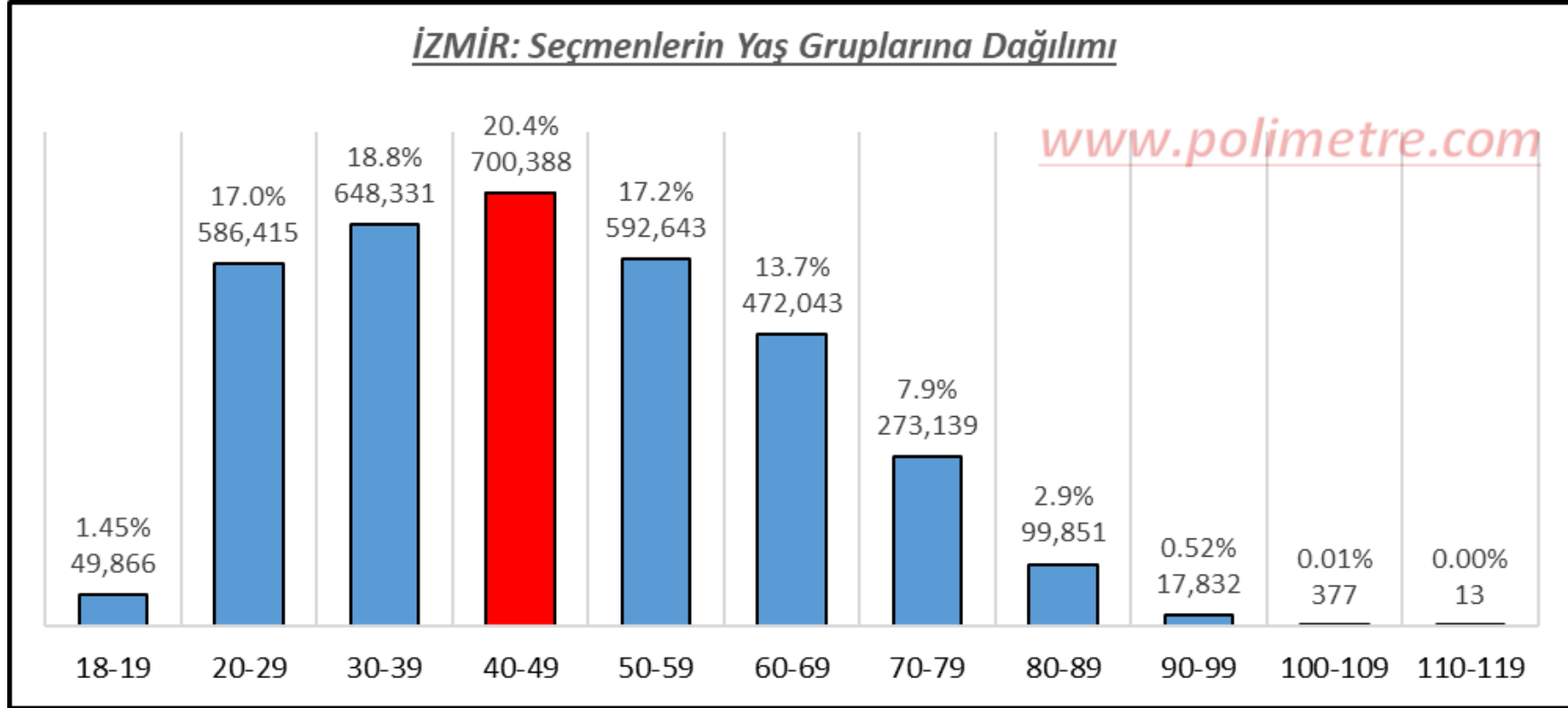

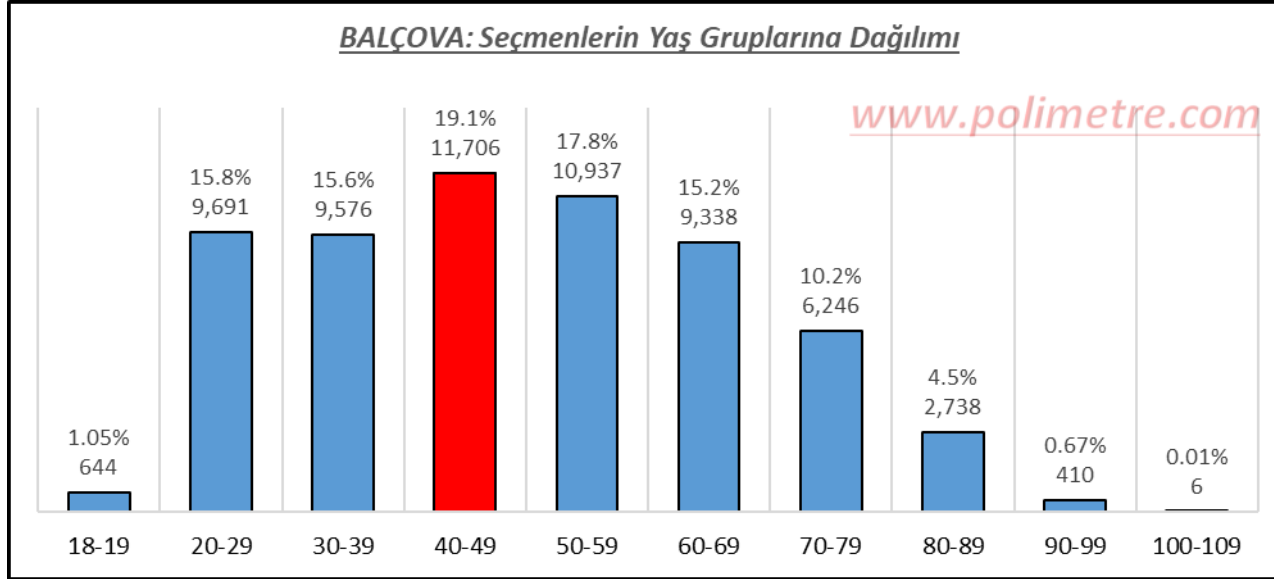
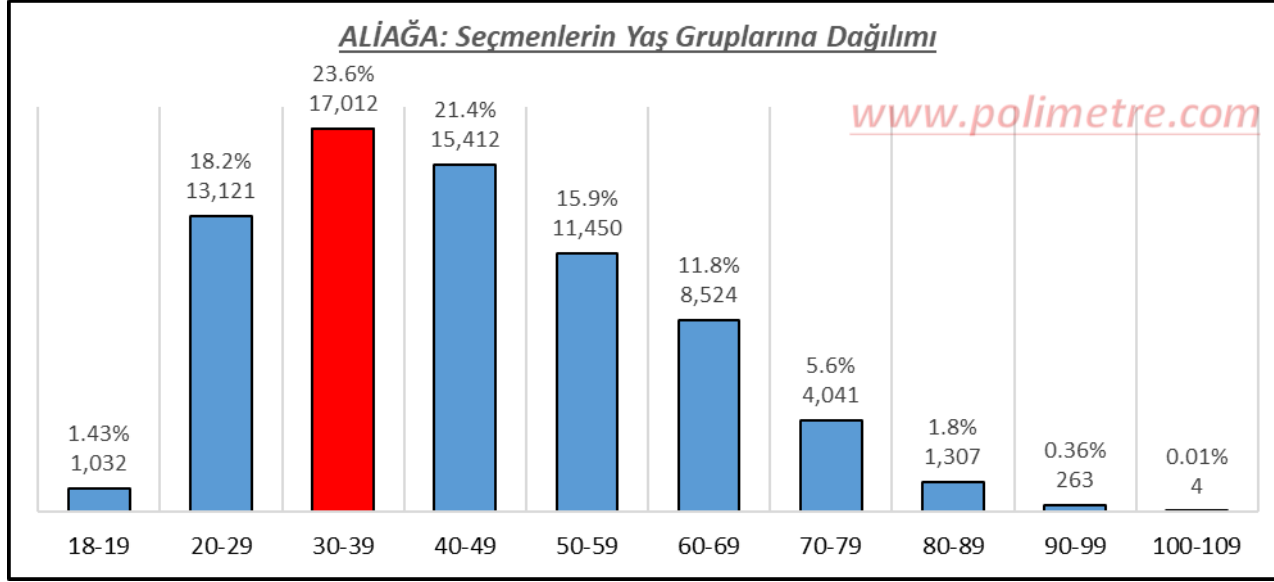

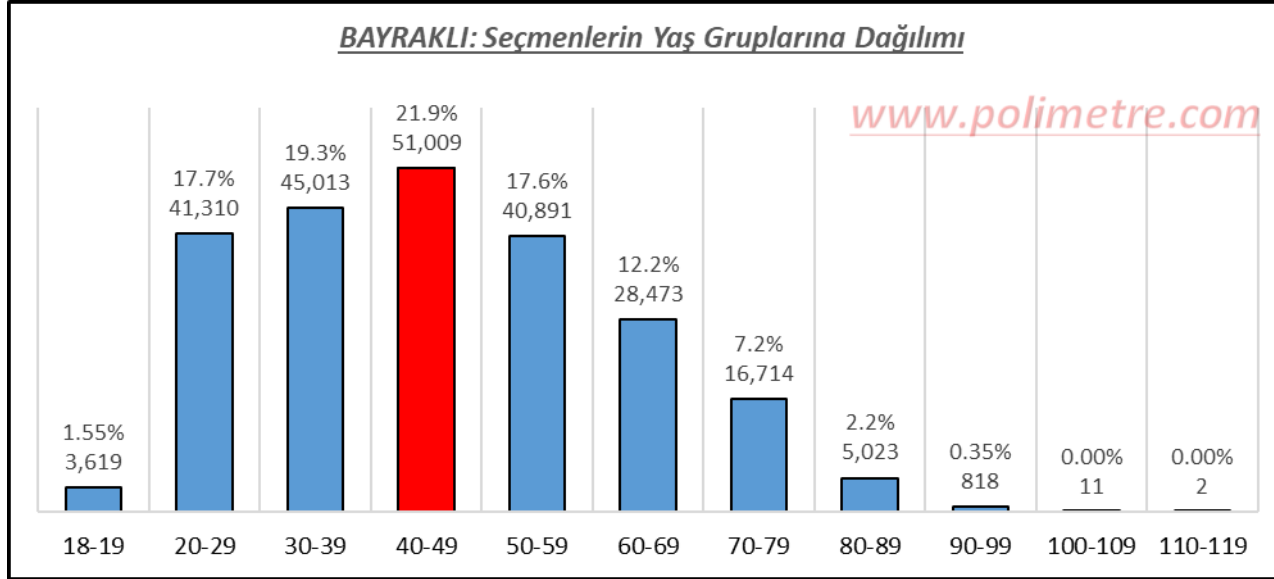
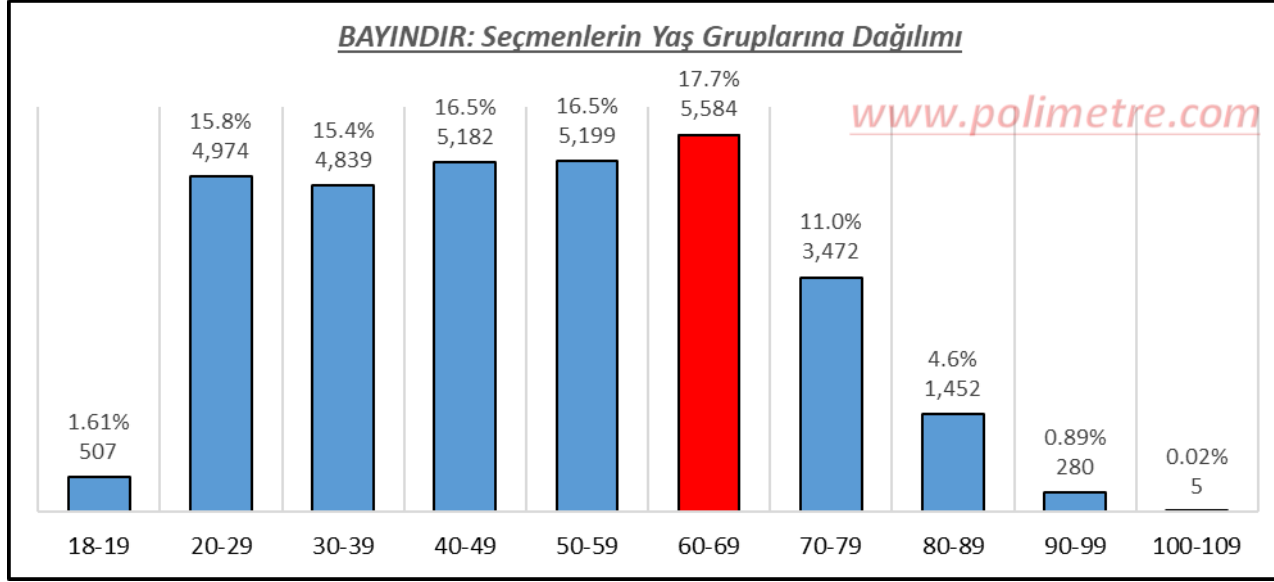

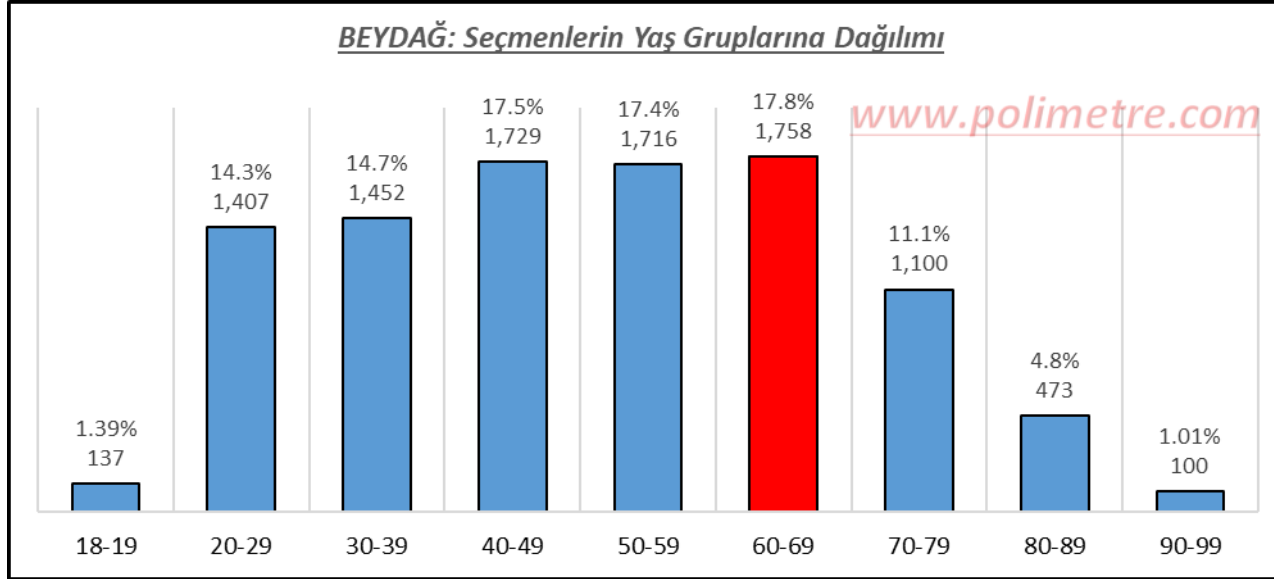
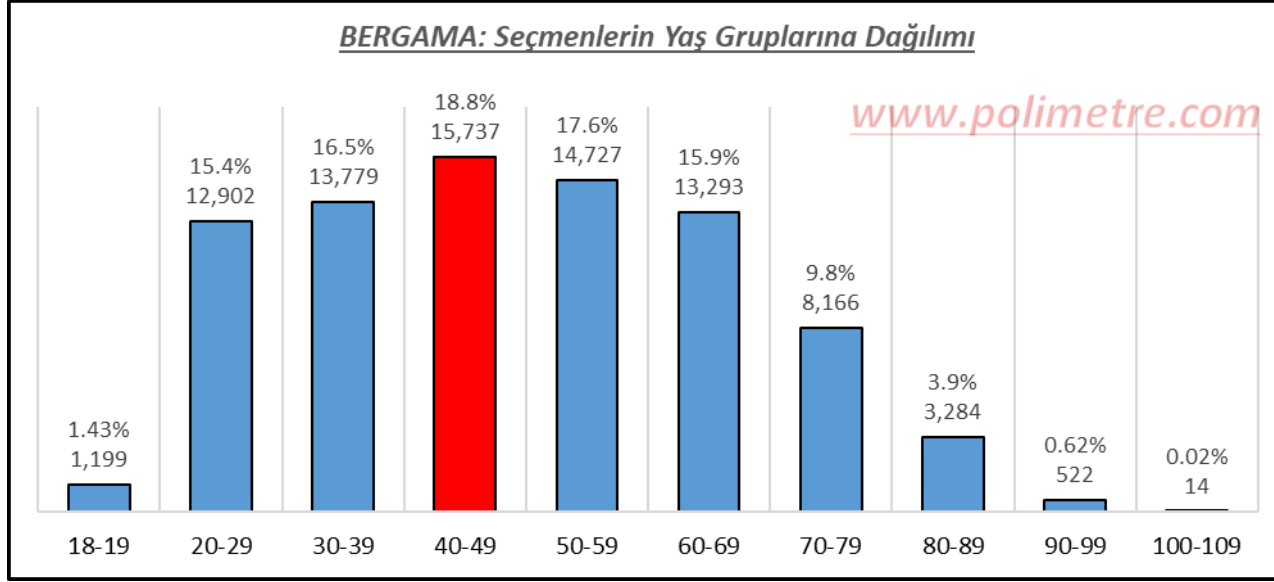

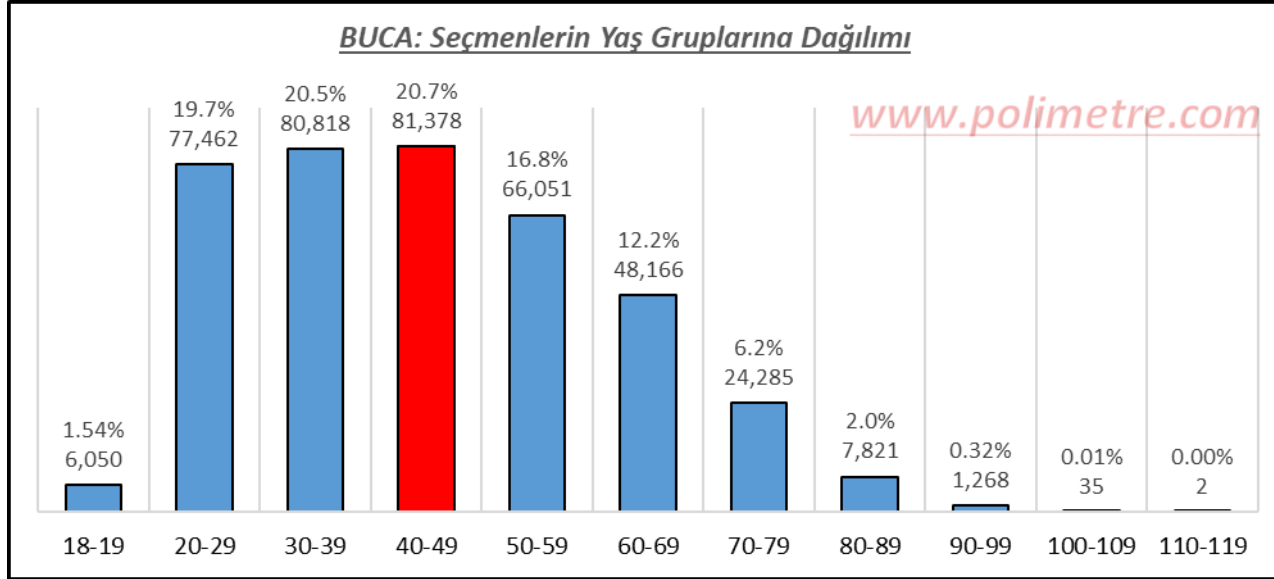
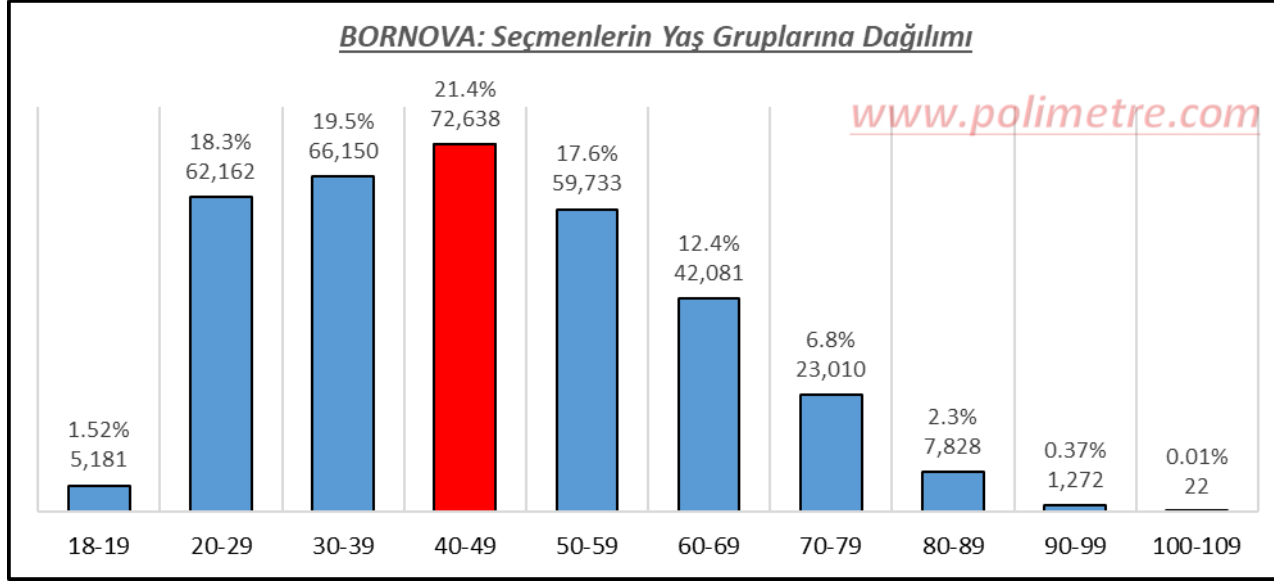

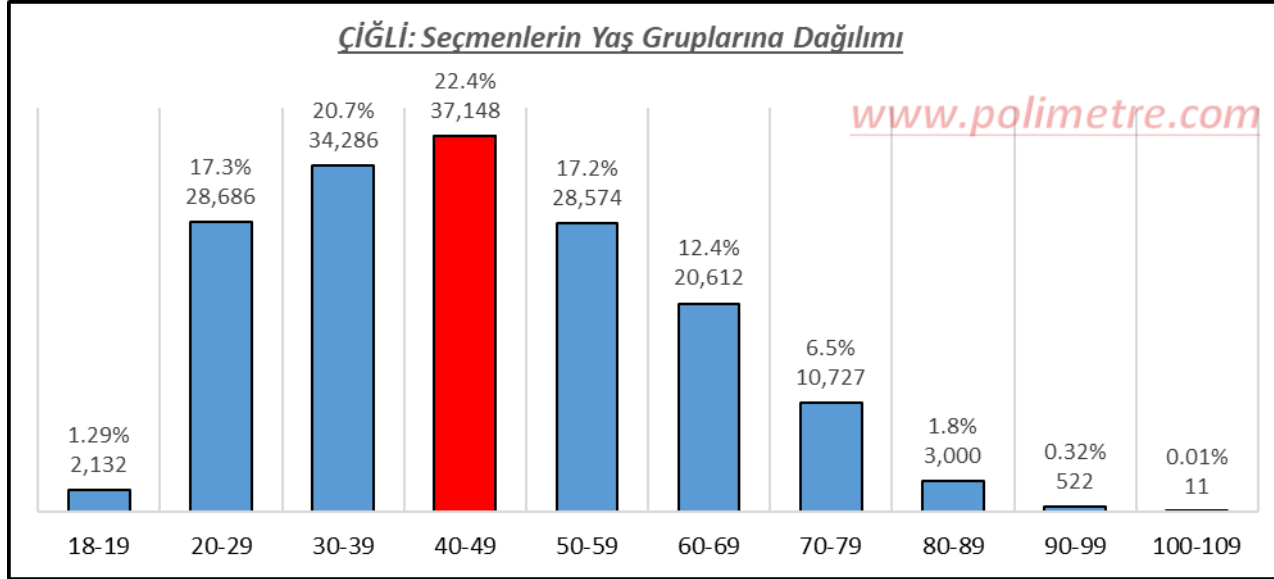
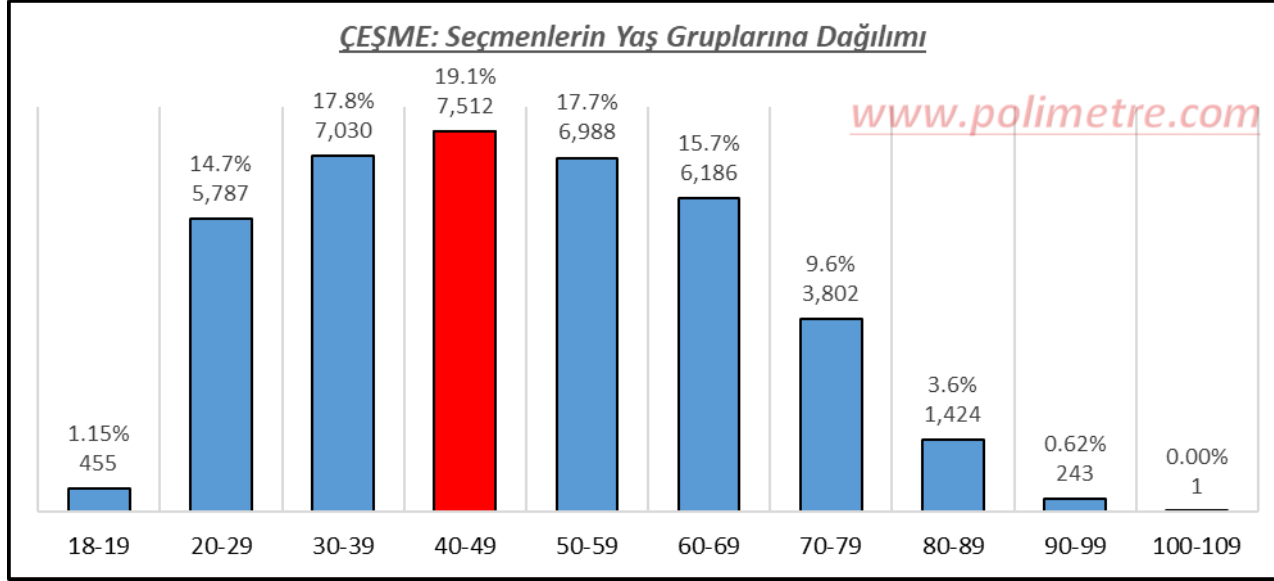

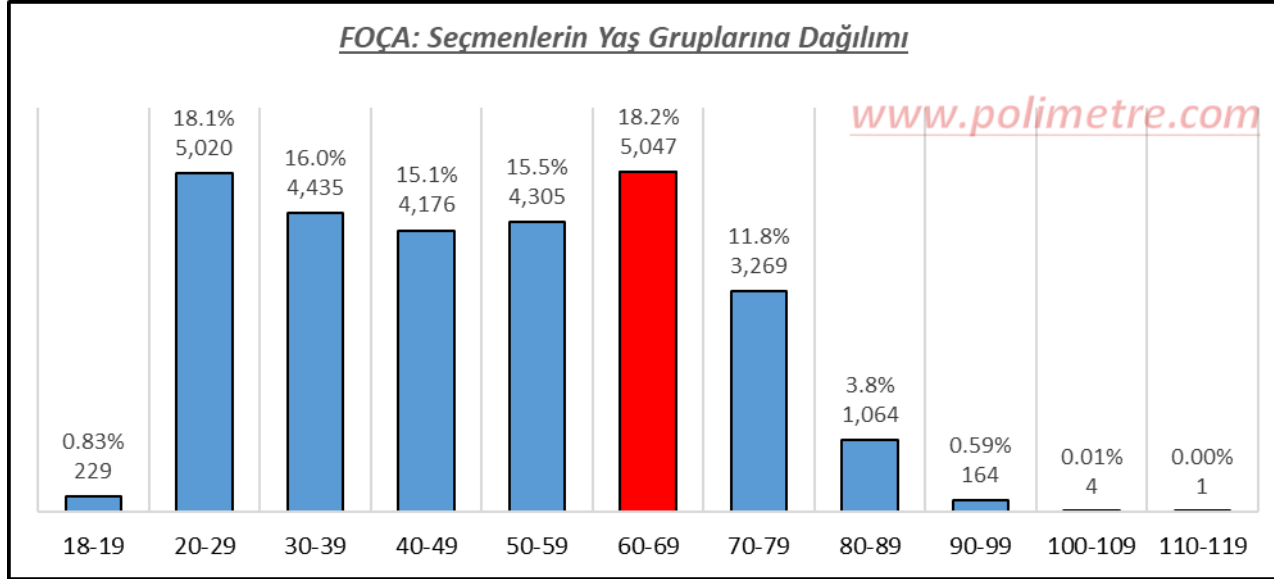
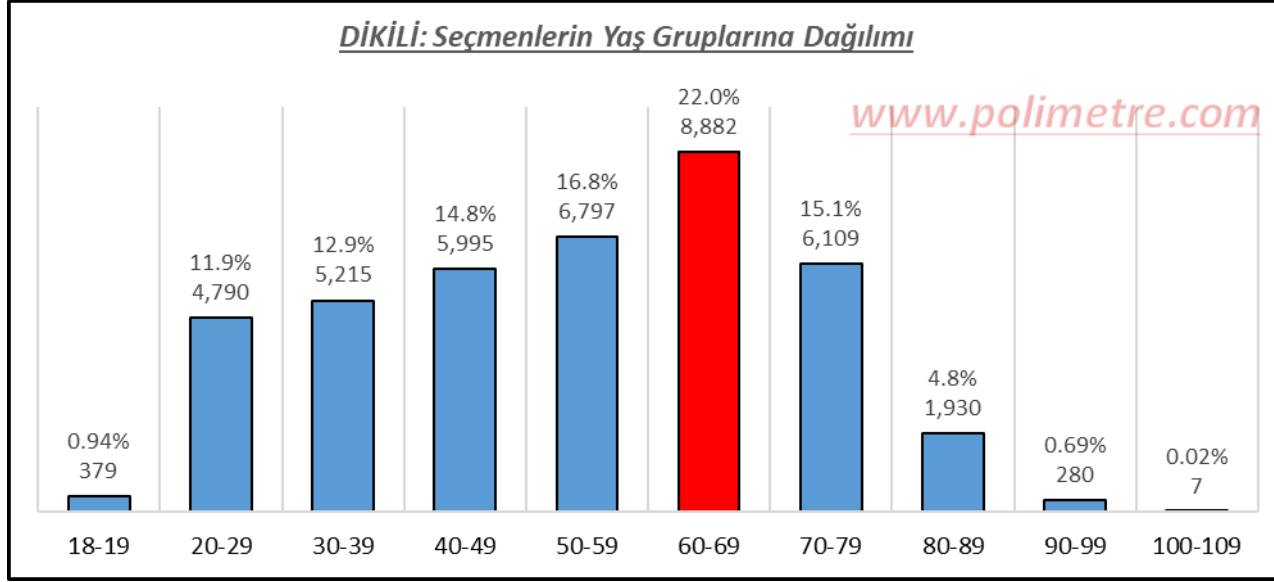

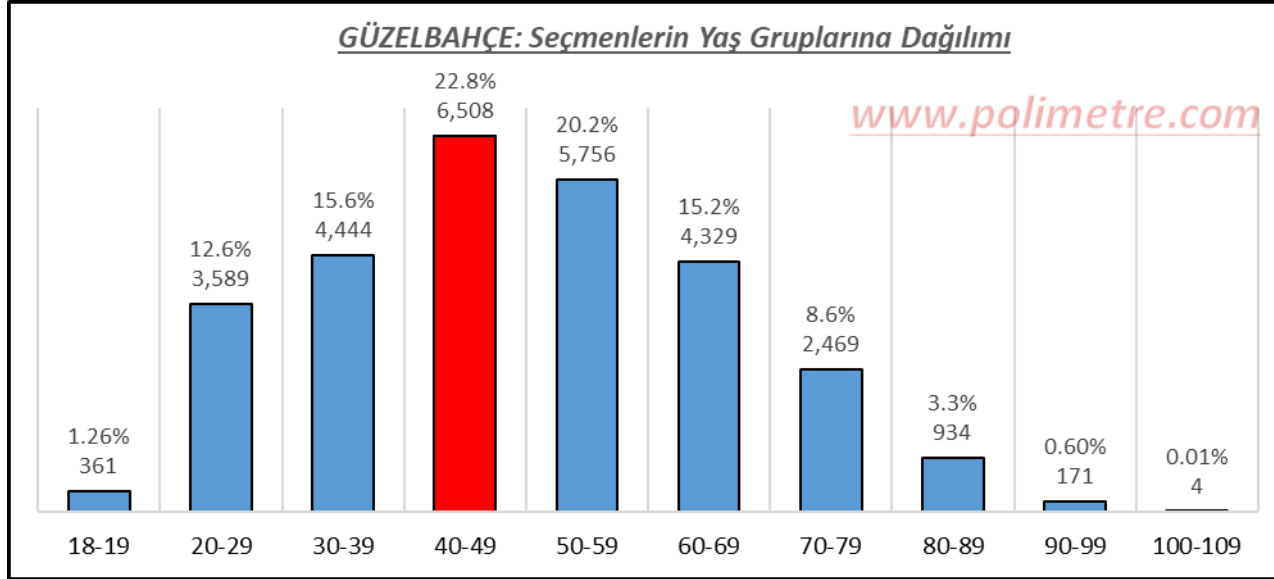
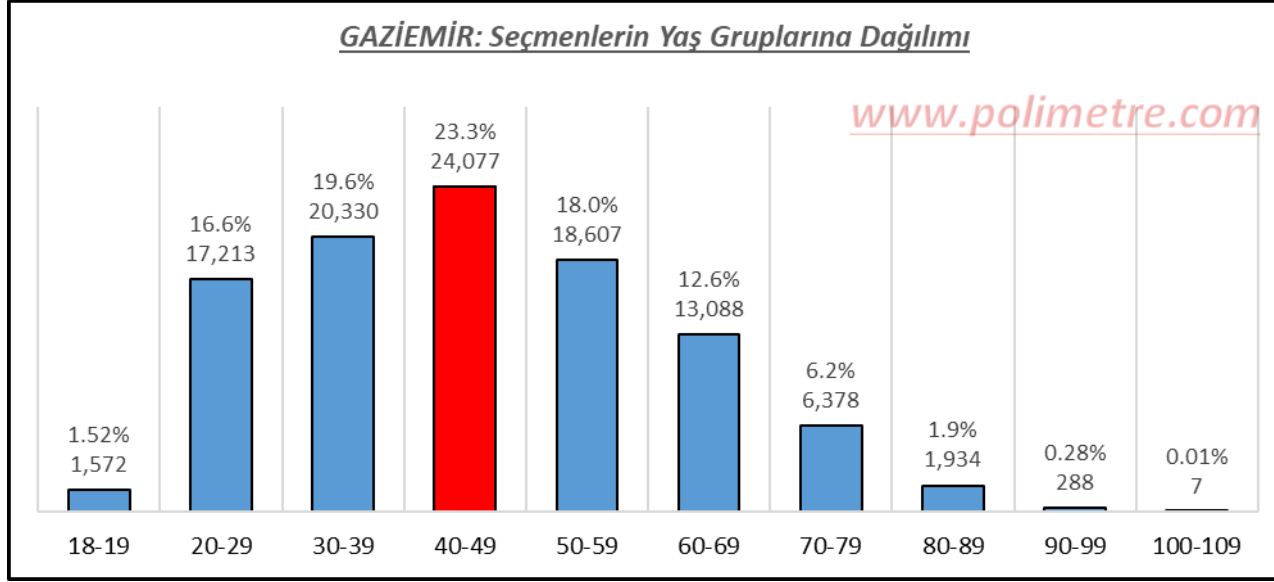

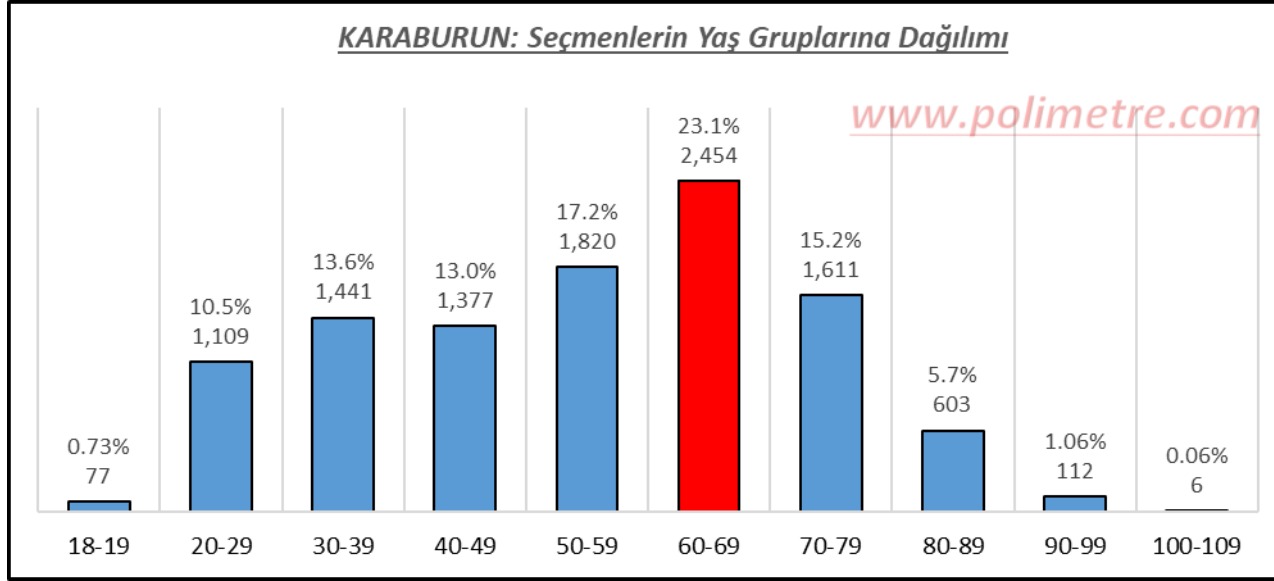
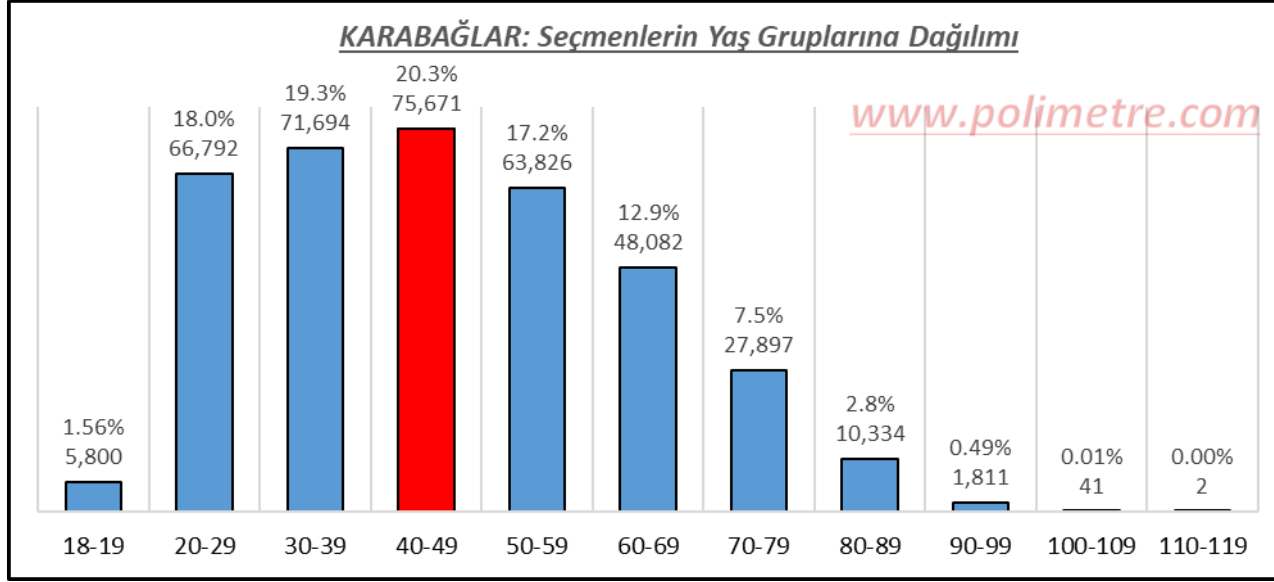

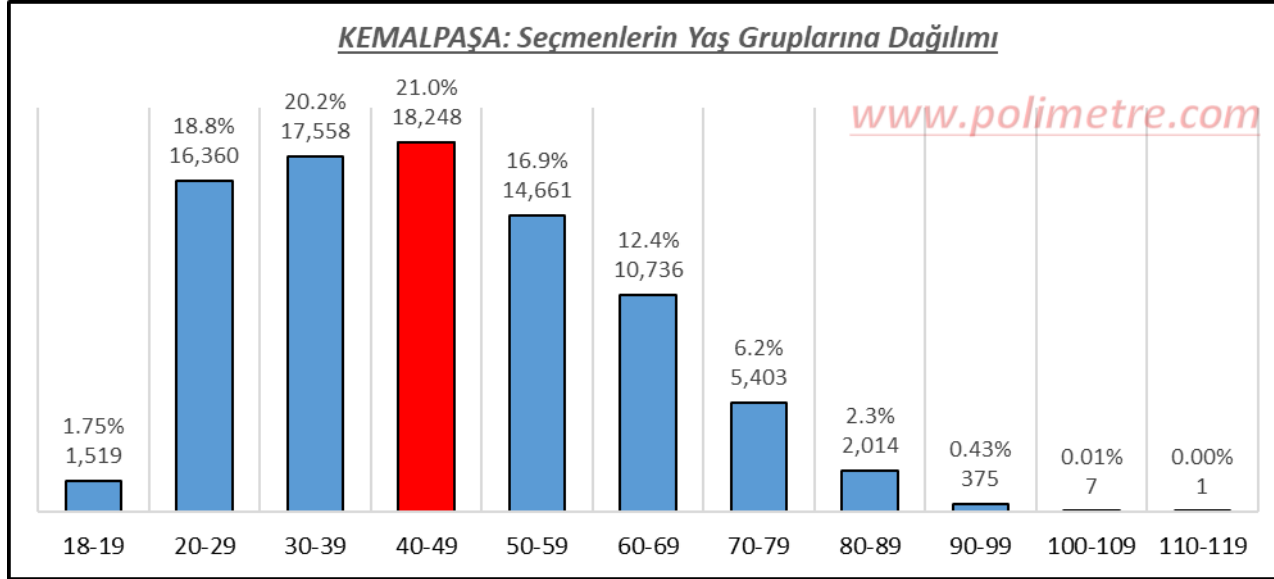
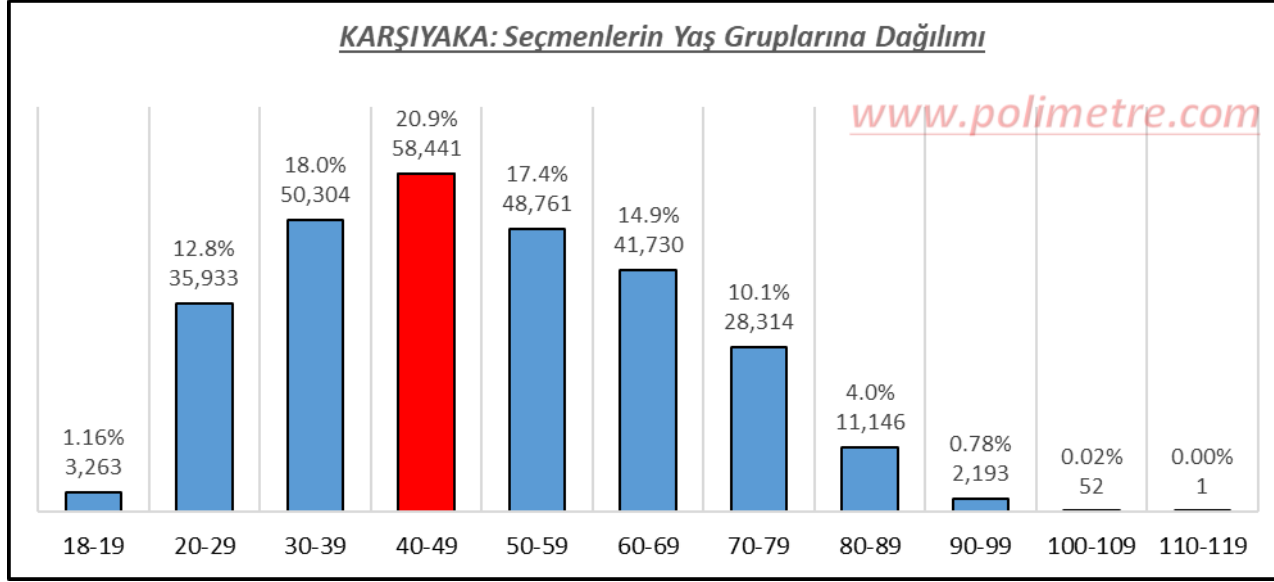

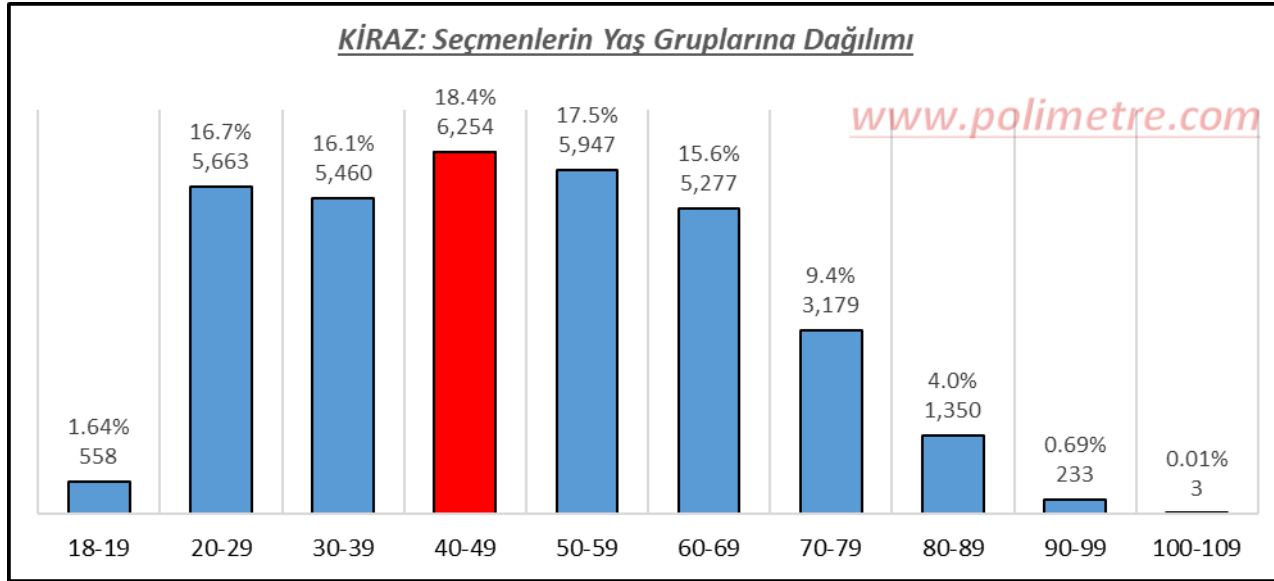
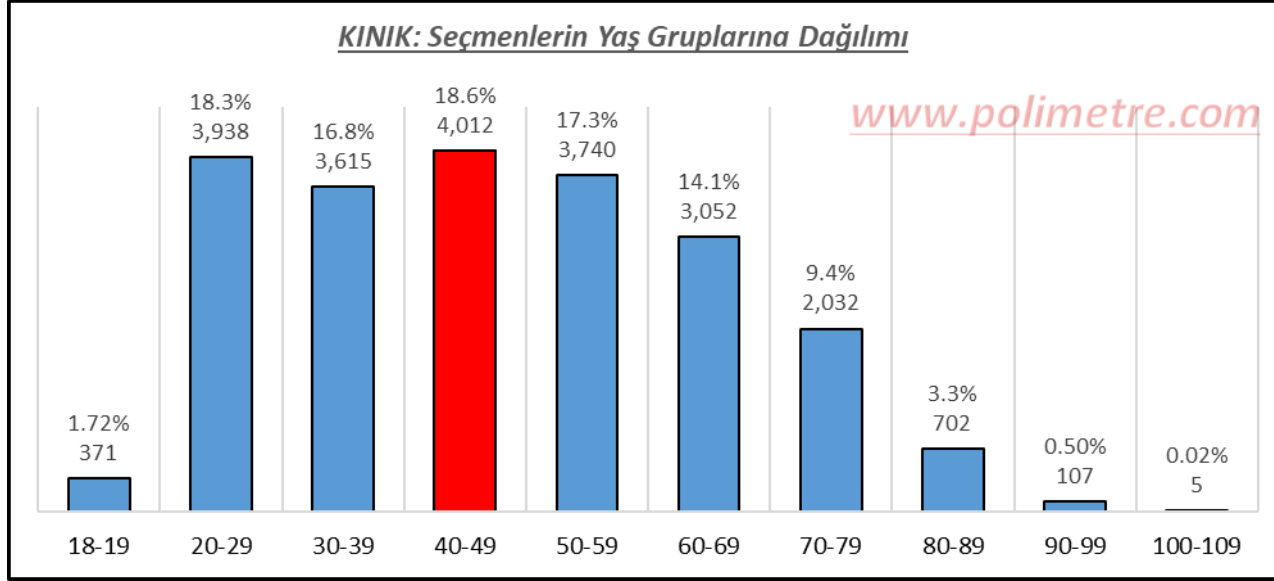

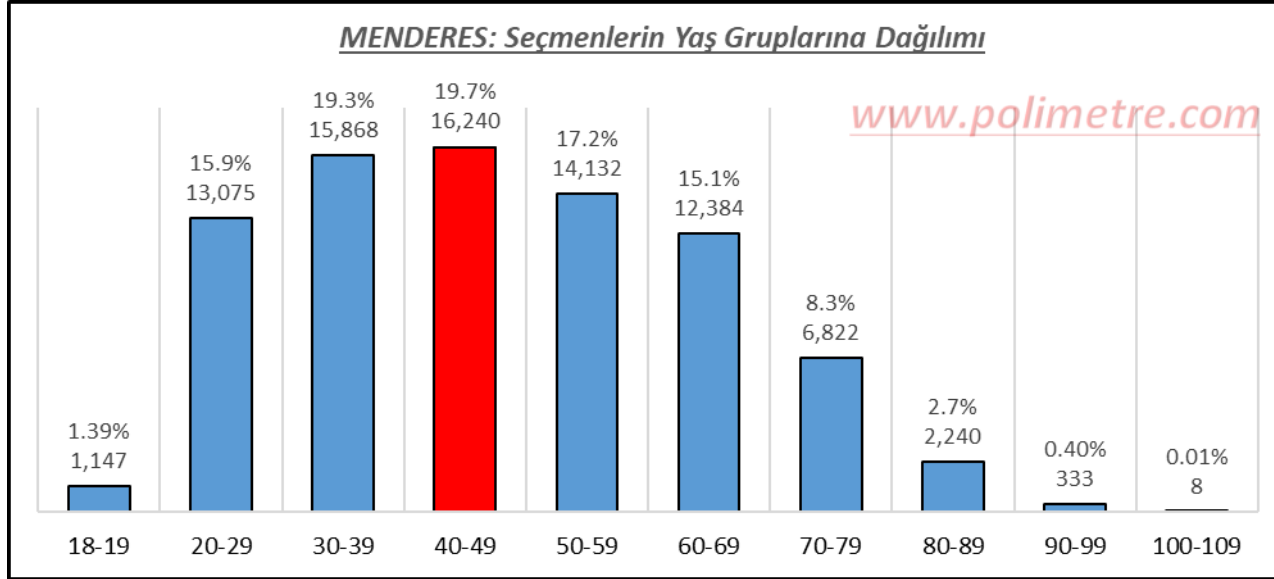
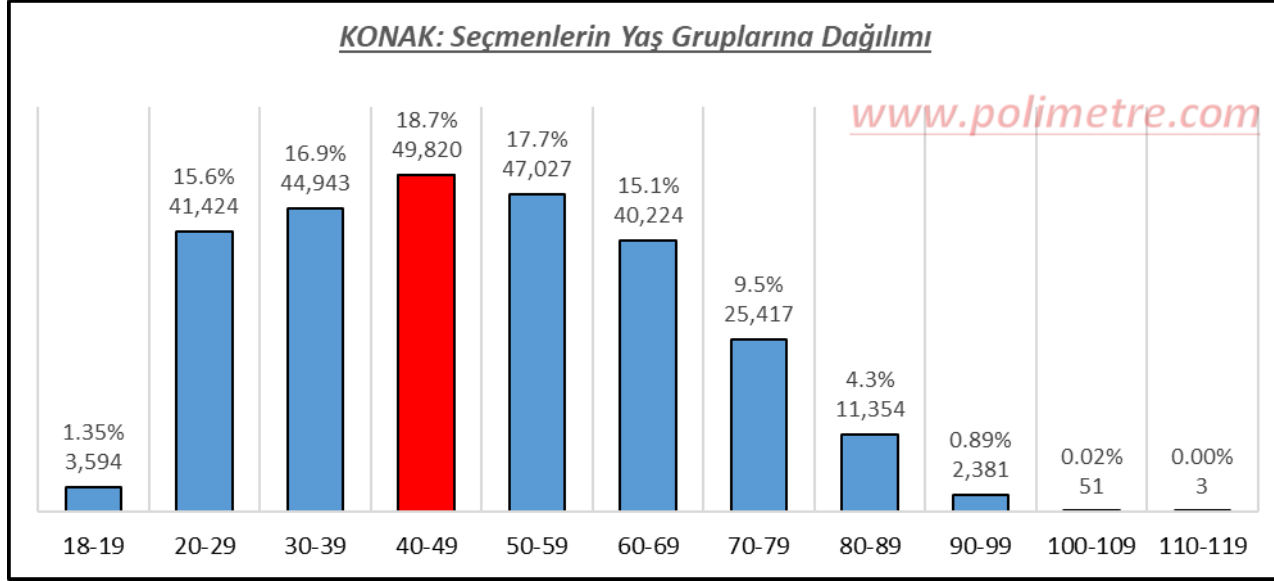

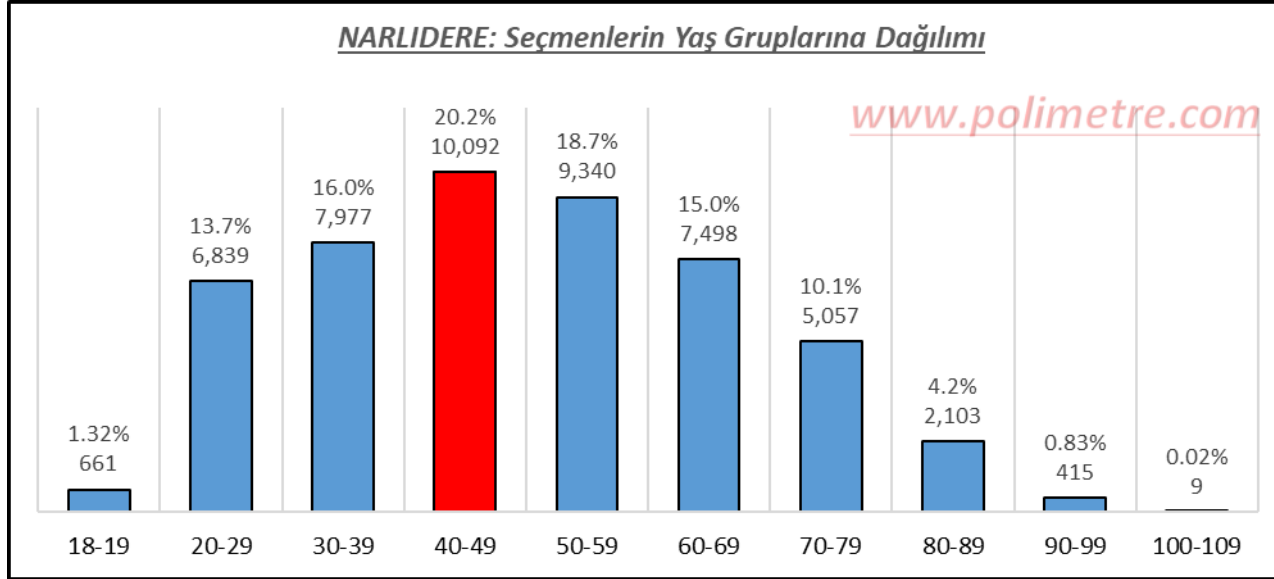
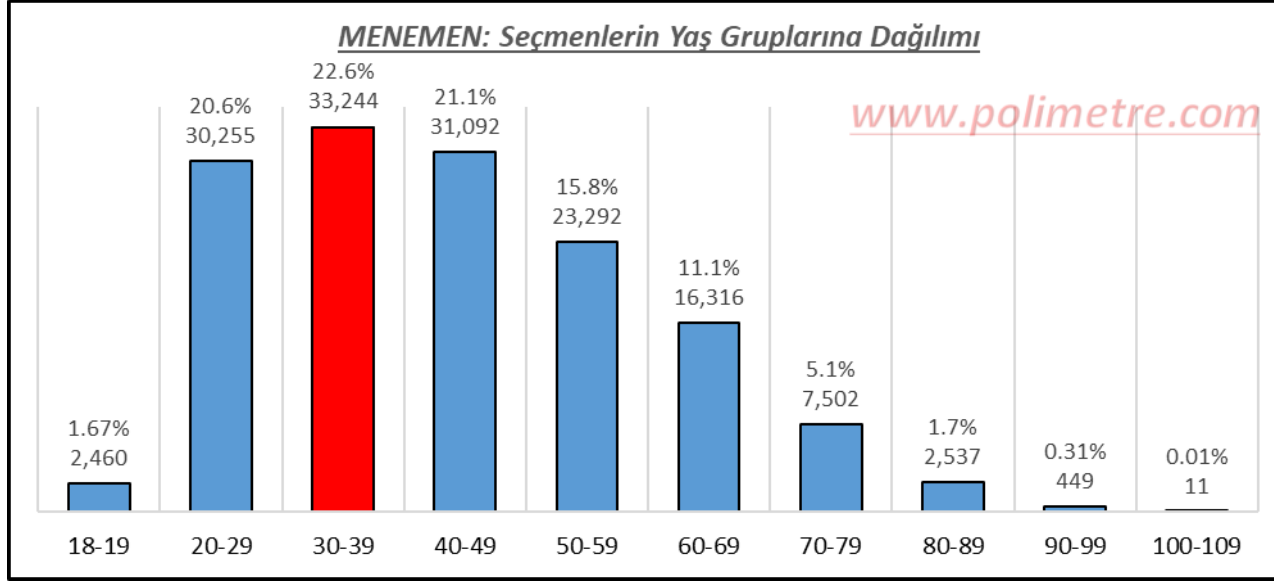

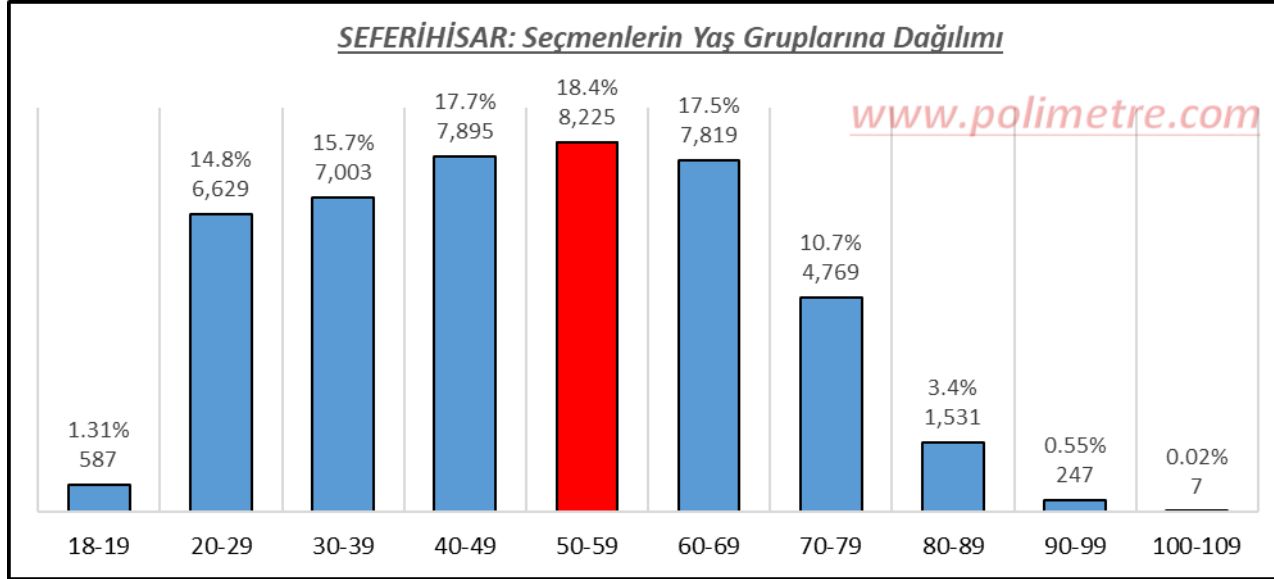
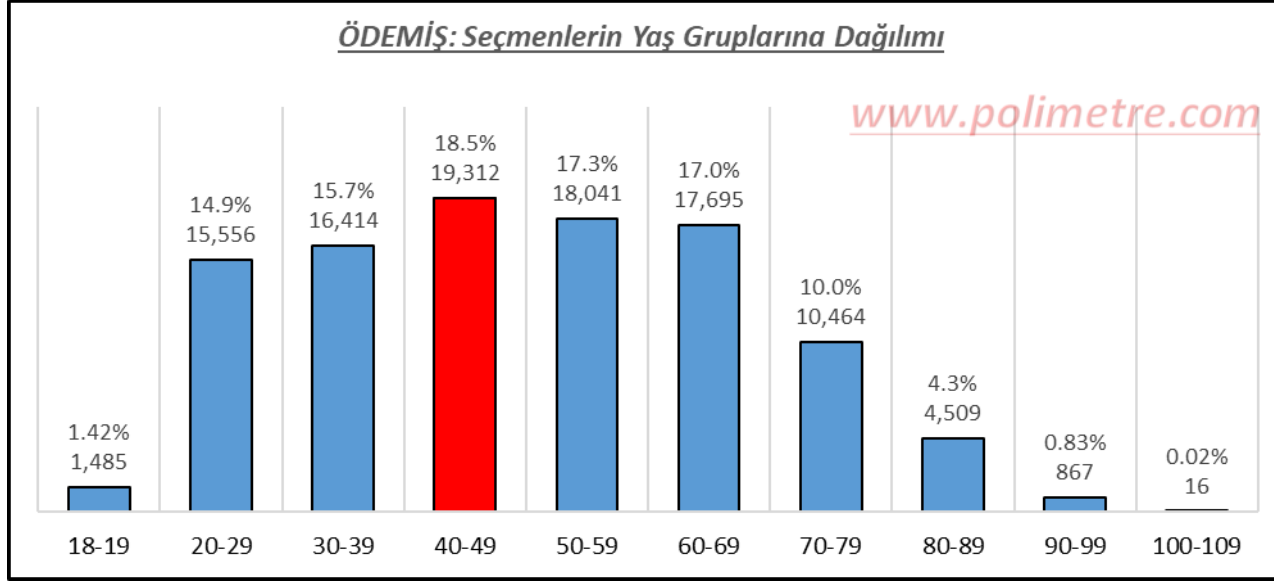

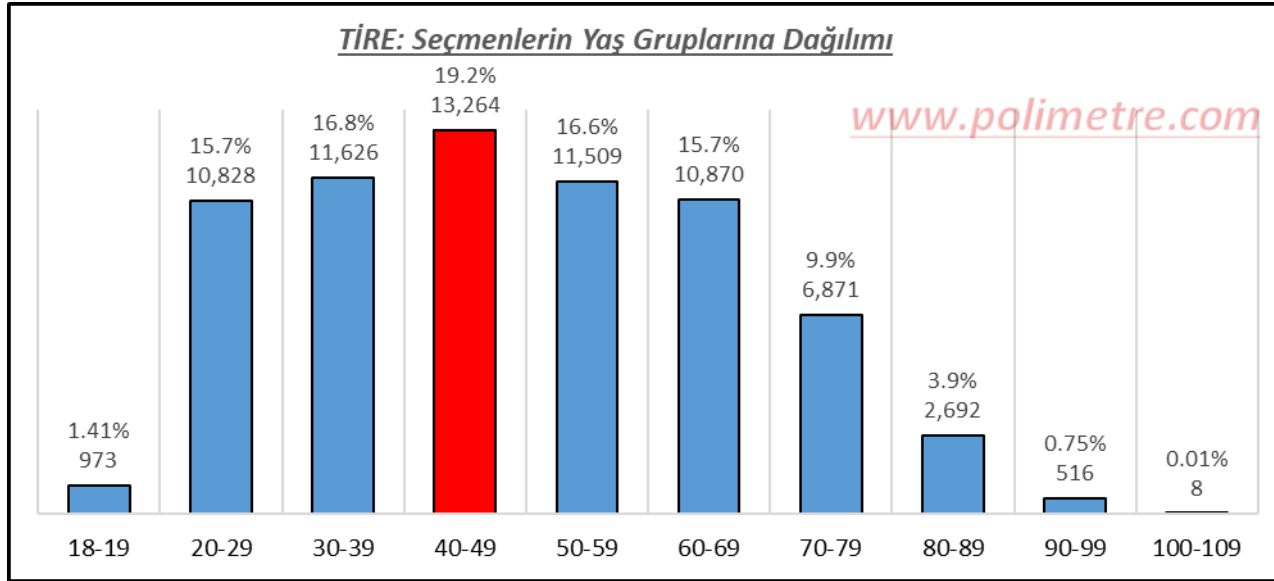
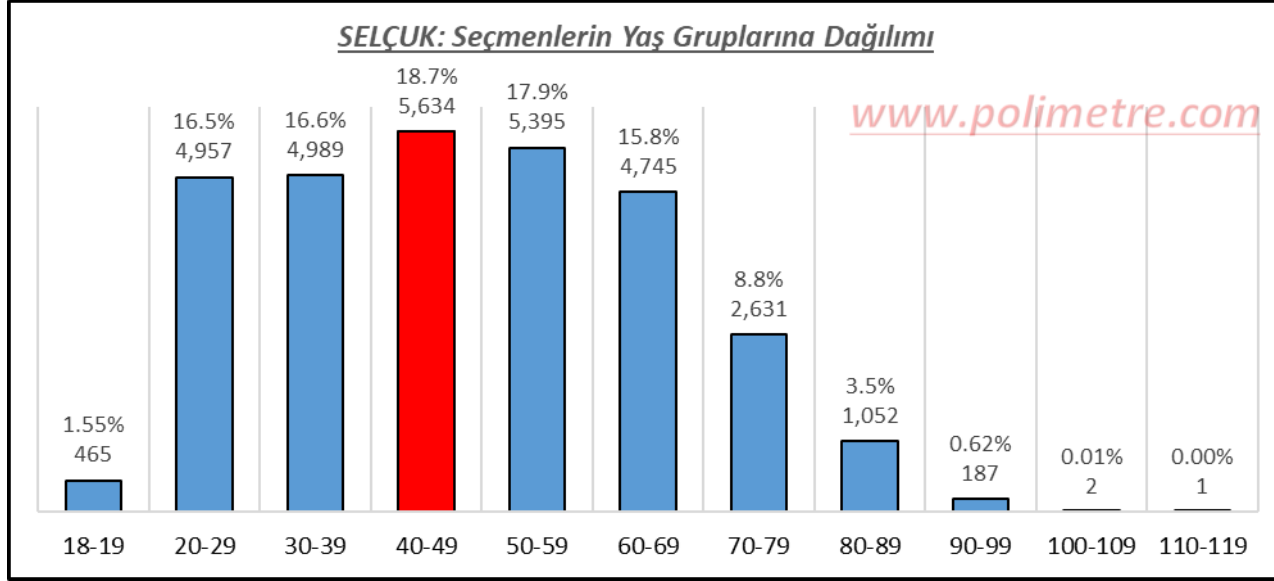

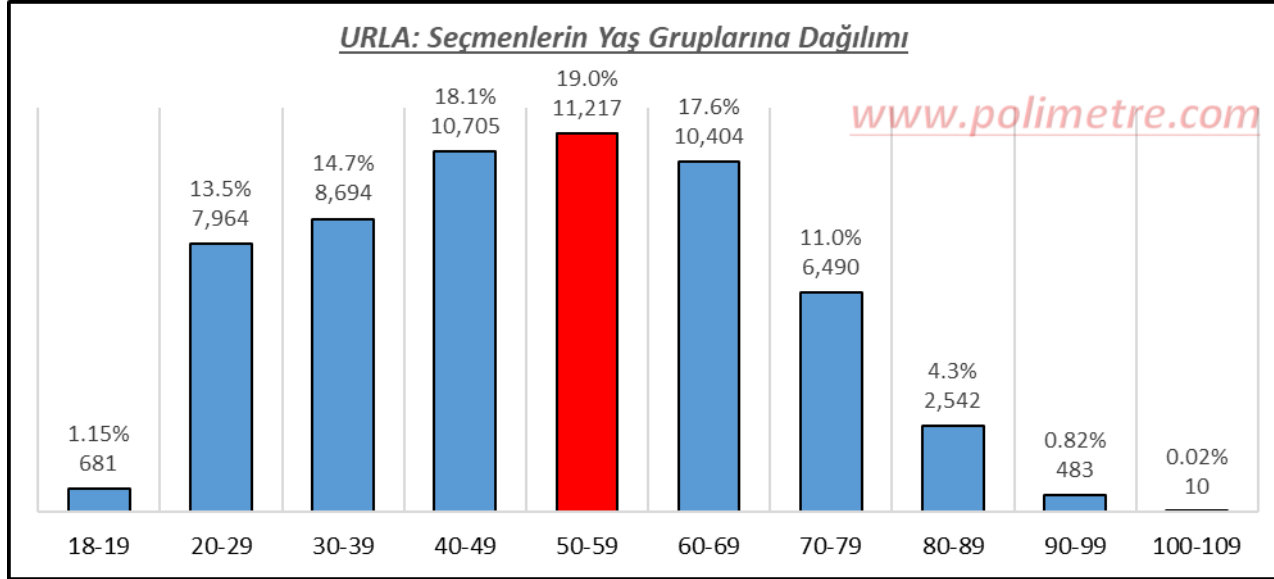
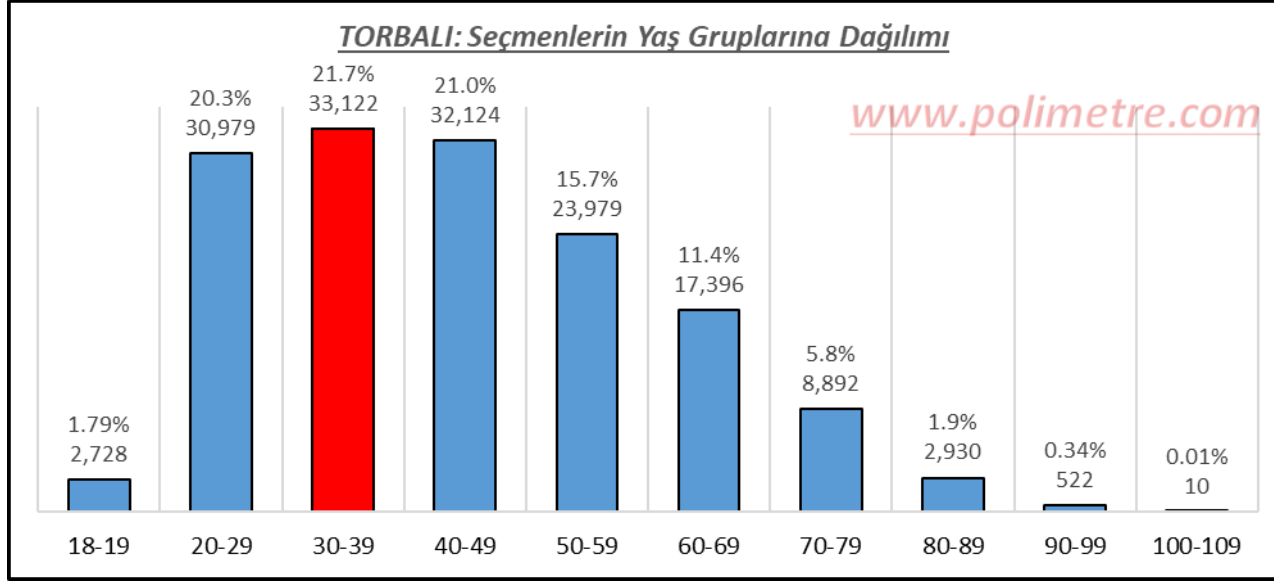

IV. **YURTDIŞI DOĞUMLU SEÇMEN SAYILARI ve**
DOĞDUKLARI ÜLKELER

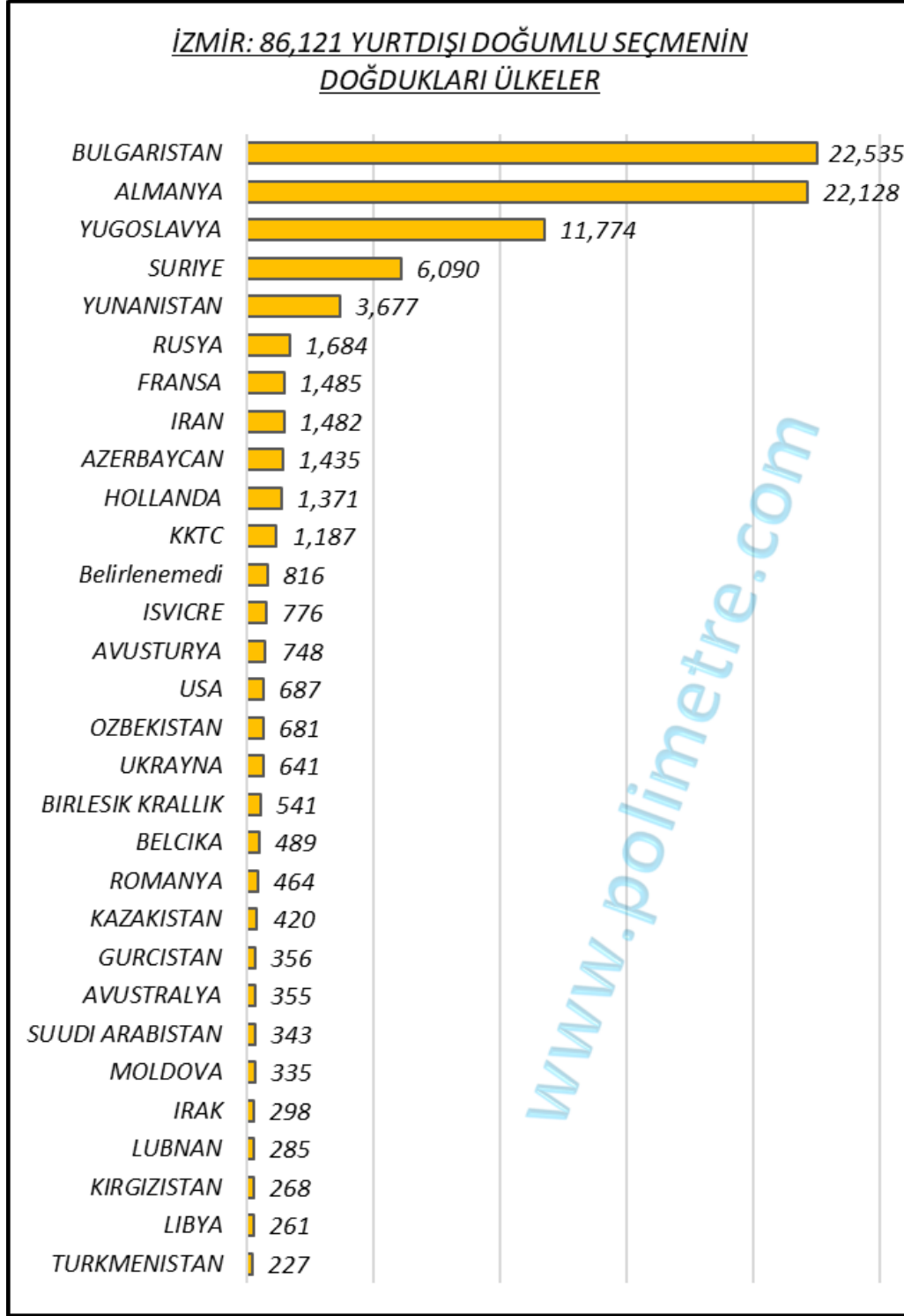

İlk 30 Ülke

BULGARISTAN	22,535	ALMANYA	22,128	YUGOSLAVYA	11,774
SURIYE	6,090	YUNANISTAN	3,677	RUSYA	1,684
FRANSA	1,485	IRAN	1,482	AZERBAYCAN	1,435
HOLLANDA	1,371	KKTC	1,187	Belirlenemedi	816
ISVICRE	776	AVUSTURYA	748	USA	687
OZBEKISTAN	681	UKRAYNA	641	BIRLESIK KRALLIK	541
BELCIKA	489	ROMANYA	464	KAZAKISTAN	420
GURCISTAN	356	AVUSTRALYA	355	SUUDI ARABISTAN	343
MOLDOVA	335	IRAK	298	LUBNAN	285
KIRGIZISTAN	268	LIBYA	261	TURKMENISTAN	227
FAS	163	ITALYA	144	ISVEC	140
ARNAVUTLUK	119	MISIR	113	KANADA	100
FILISTIN	97	CIN	86	POLONYA	86
AFGANISTAN	85	DANIMARKA	78	URDUN	77
NORVEC	72	FILIPINLER	70	ERMENISTAN	68
CEZAYIR	51	KUVEYT	48	TAYLAND	40
TACIKISTAN	38	TUNUS	34	HINDISTAN	31
ISPANYA	30	MACARISTAN	30	ISRAIL	29
PAKISTAN	27	BREZILYA	23	PORTEKIZ	22
FINLANDIYA	21	CEKYA	20	YEMEN	20
GUNEY AFRIKA	19	SUDAN	15	LETONYA	14
LITVANYA	14	JAPONYA	13	KORE	13
NEPAL	13	GANA	11	IRLANDA	11
NIJERYA	11	ENDONEZYA	10	MOGOLISTAN	9
ARJANTIN	8	ETIYOPYA	8	MALEZYA	8
MEKSIKA	8	UAE	7	BAHREYN	6
BANGLADES	6	KOLOMBIYA	6	SENEGAL	6
SILI	6	SLOVAKYA	6	UGANDA	6
KENYA	5	KONGO	5	KUBA	5
VIETNAM	5	CIBUTI	4	ESTONYA	4
DOMINIK	3	EKVADOR	3	KAMERUN	3
MALTA	3	MORITANYA	3	PERU	3
RUANDA	3	YENI ZELANDA	3	GINE	2
JAMAICA	2	LUKSEMBURG	2	MOZAMBIK	2
SINGAPUR	2	TAYVAN	2	AFRIKA	1
CAD	1	DOGU TIMOR	1	FILDISI SAHILI	1
KAMBOCYA	1	KATAR	1	KOMORLAR	1
KOSTARIKA	1	LATVIYA	1	LIBERYA	1
MADAGASKAR	1	MYANMAR	1	PANAMA	1
SLOVENYA	1	SOMALI	1	SRILANKA	1
SURINAM	1	TOGO	1	UMMAN	1
URUGUAY	1	VENEZUELA	1	ZAMBIYA	1

Yurtdışı Doğumlu Seçmenlerin Doğdukları Ülkelere Göre Dağılımı (Tam Liste)

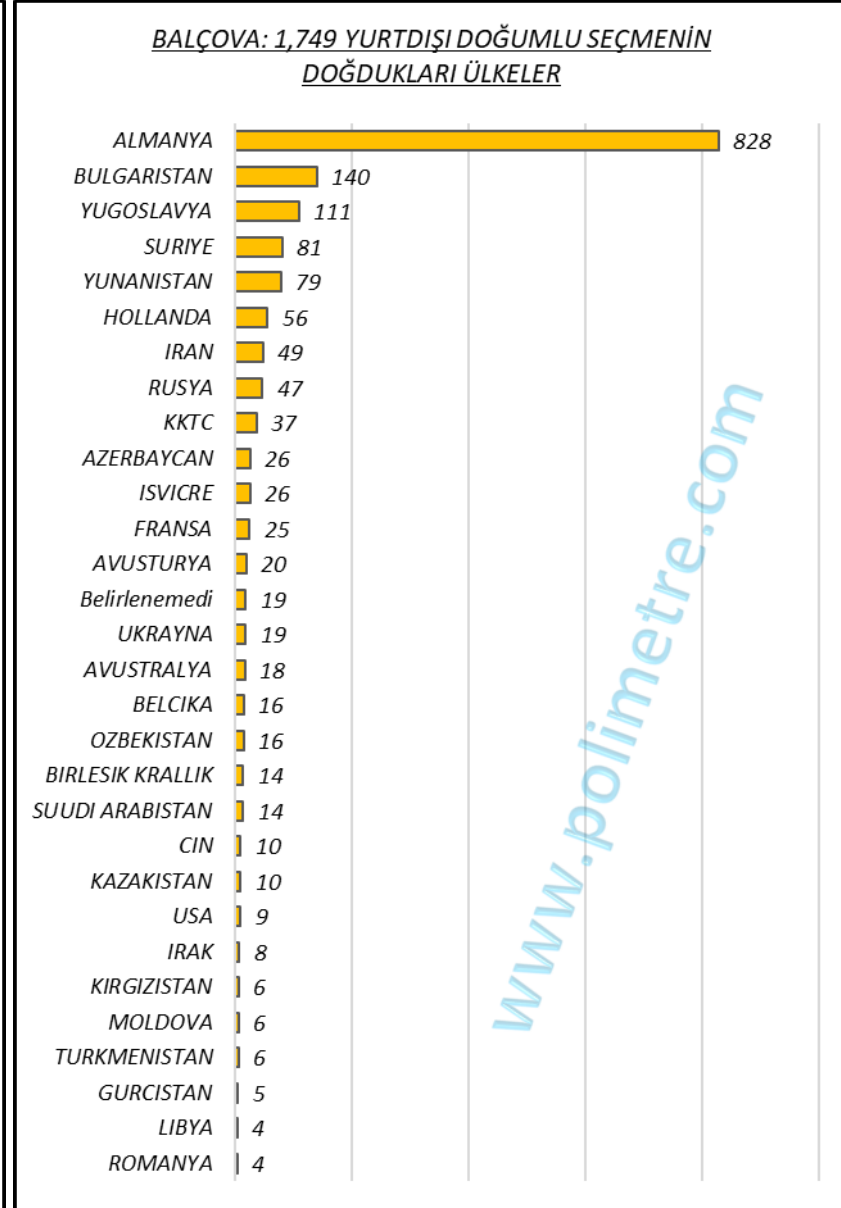
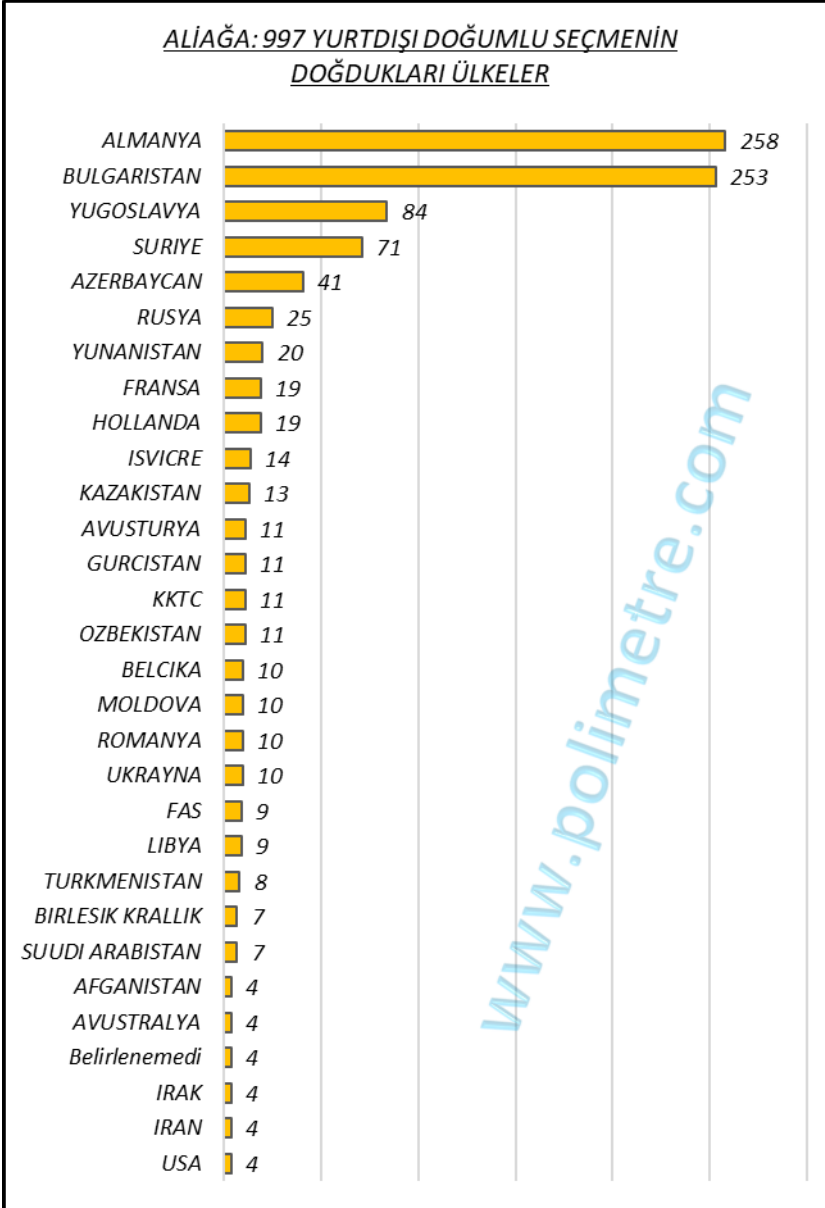

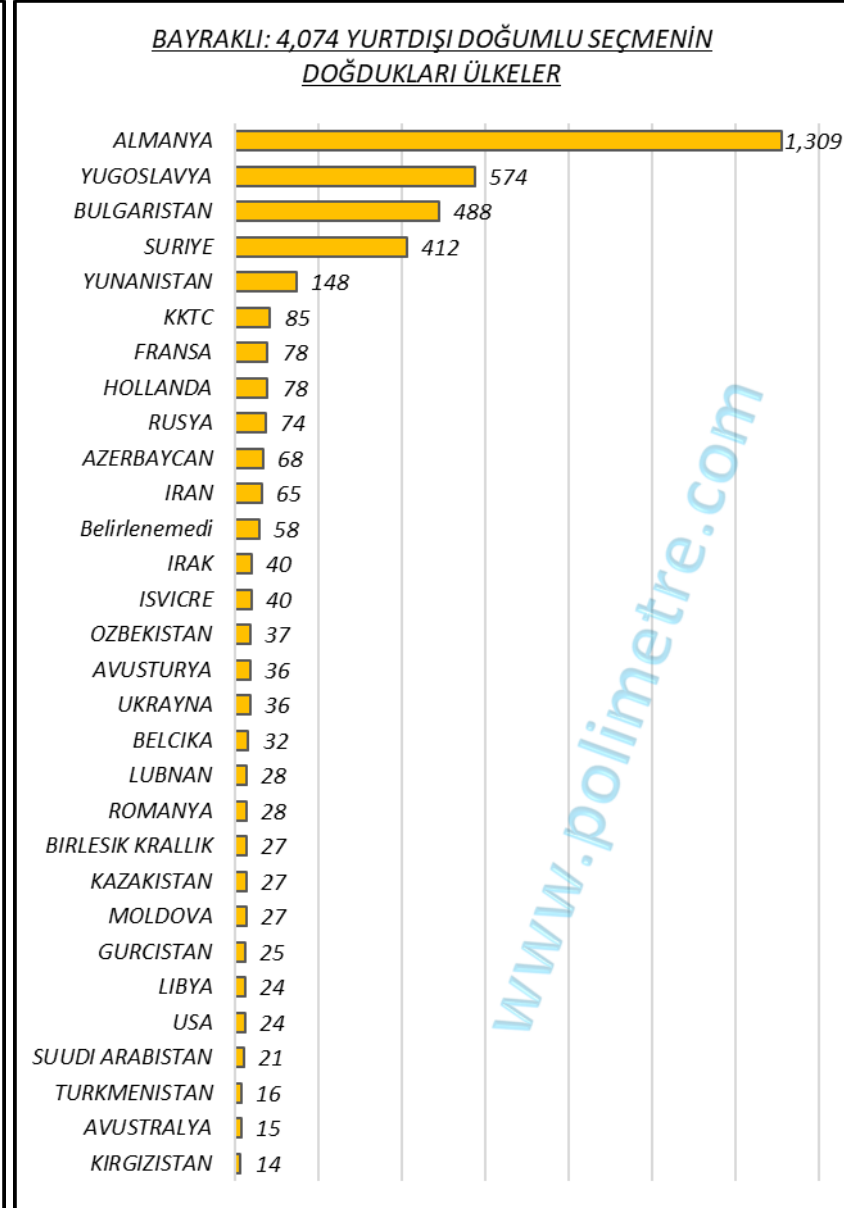
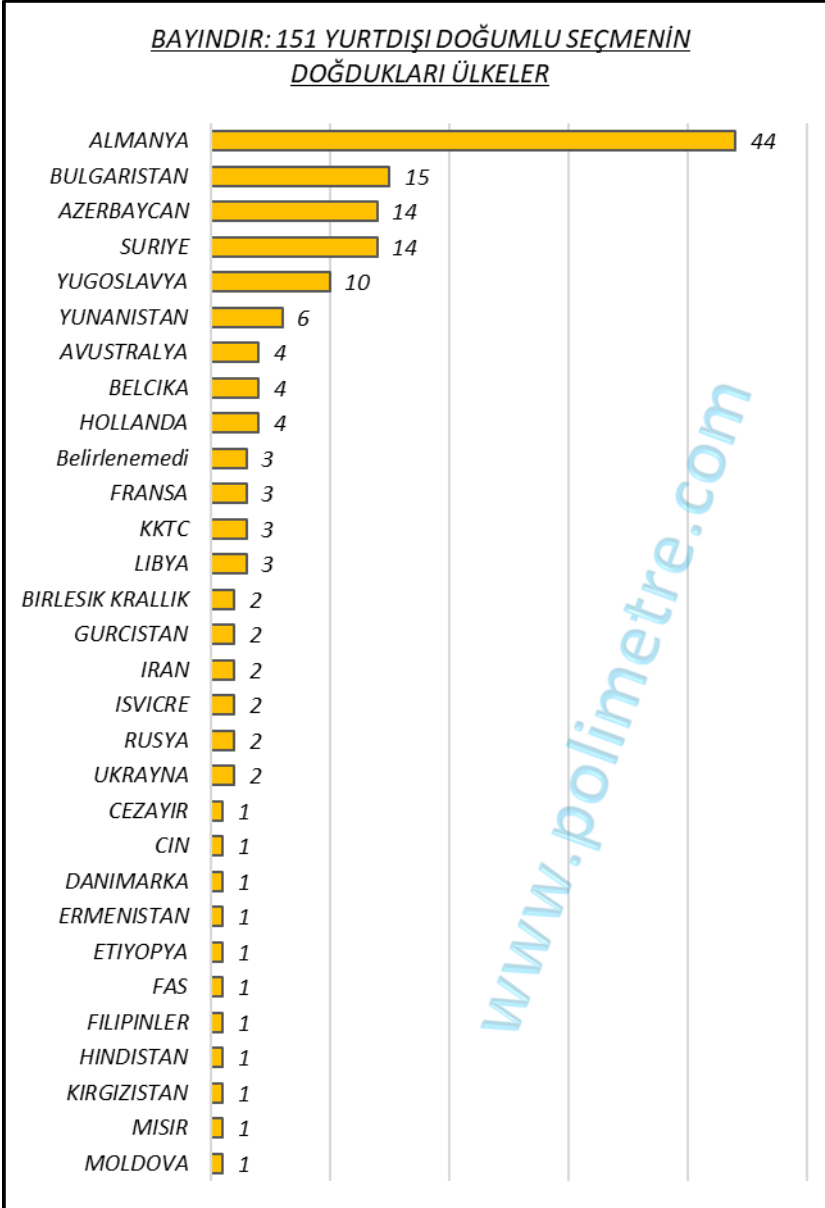

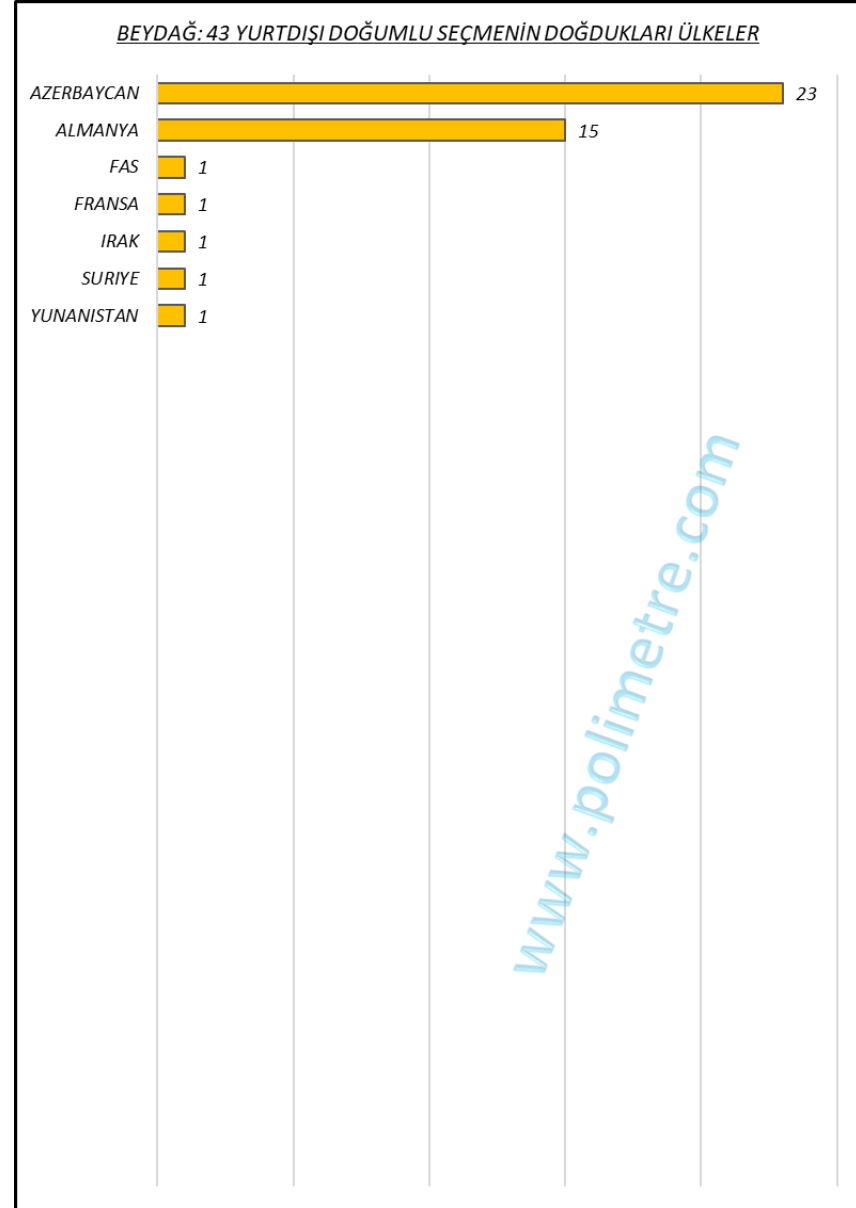
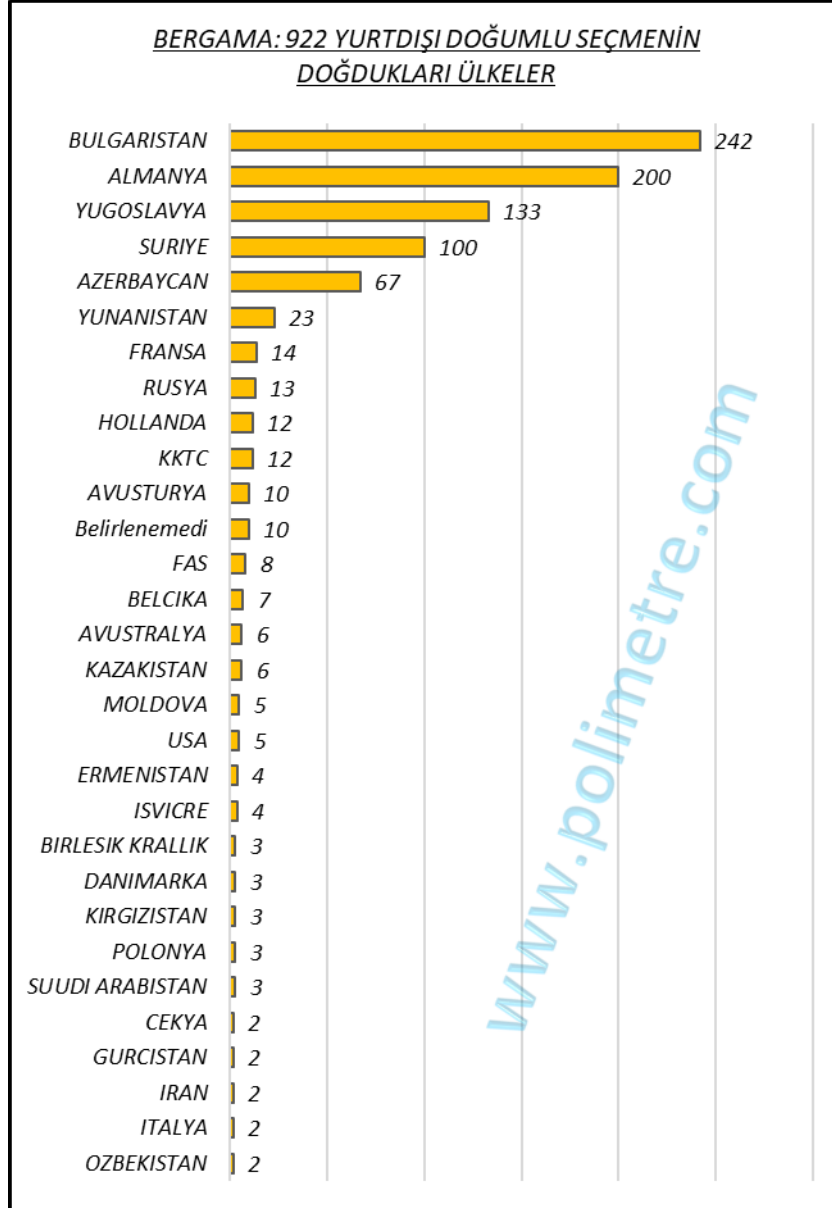

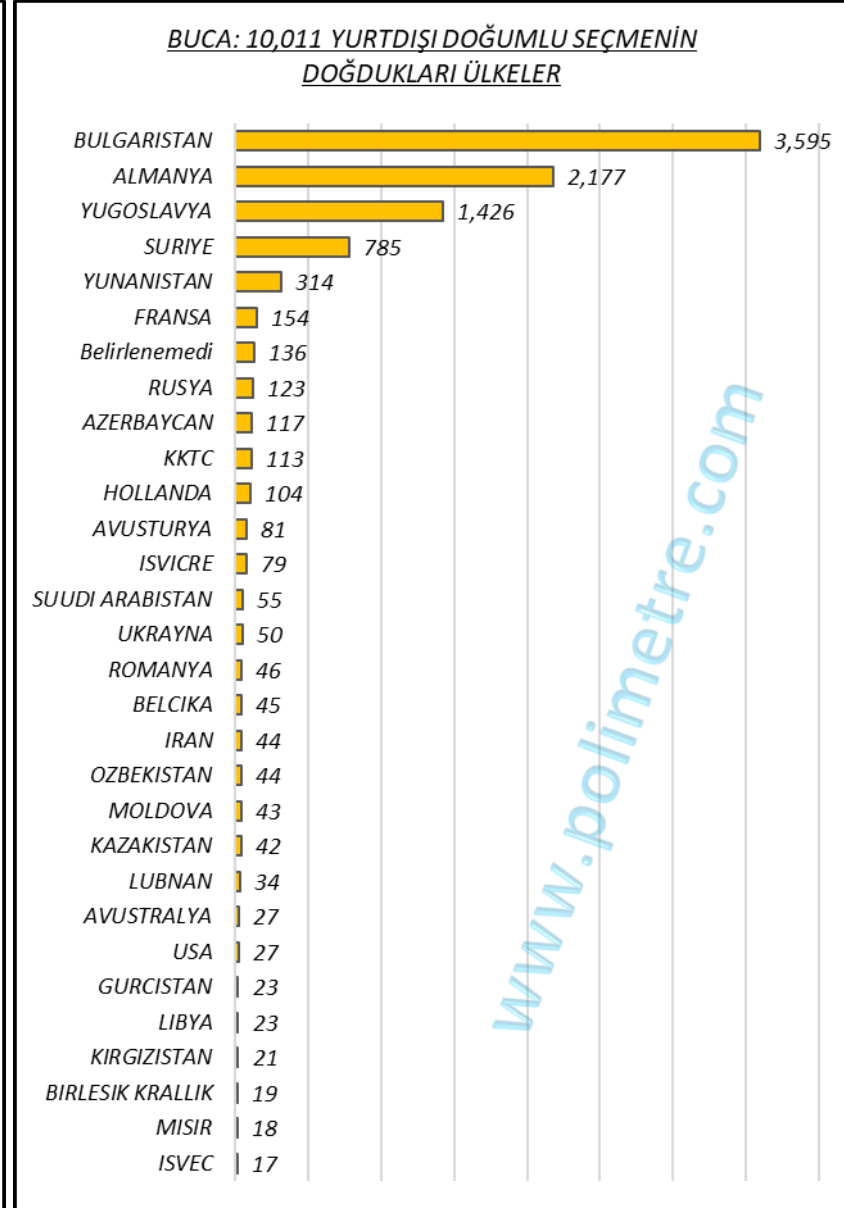
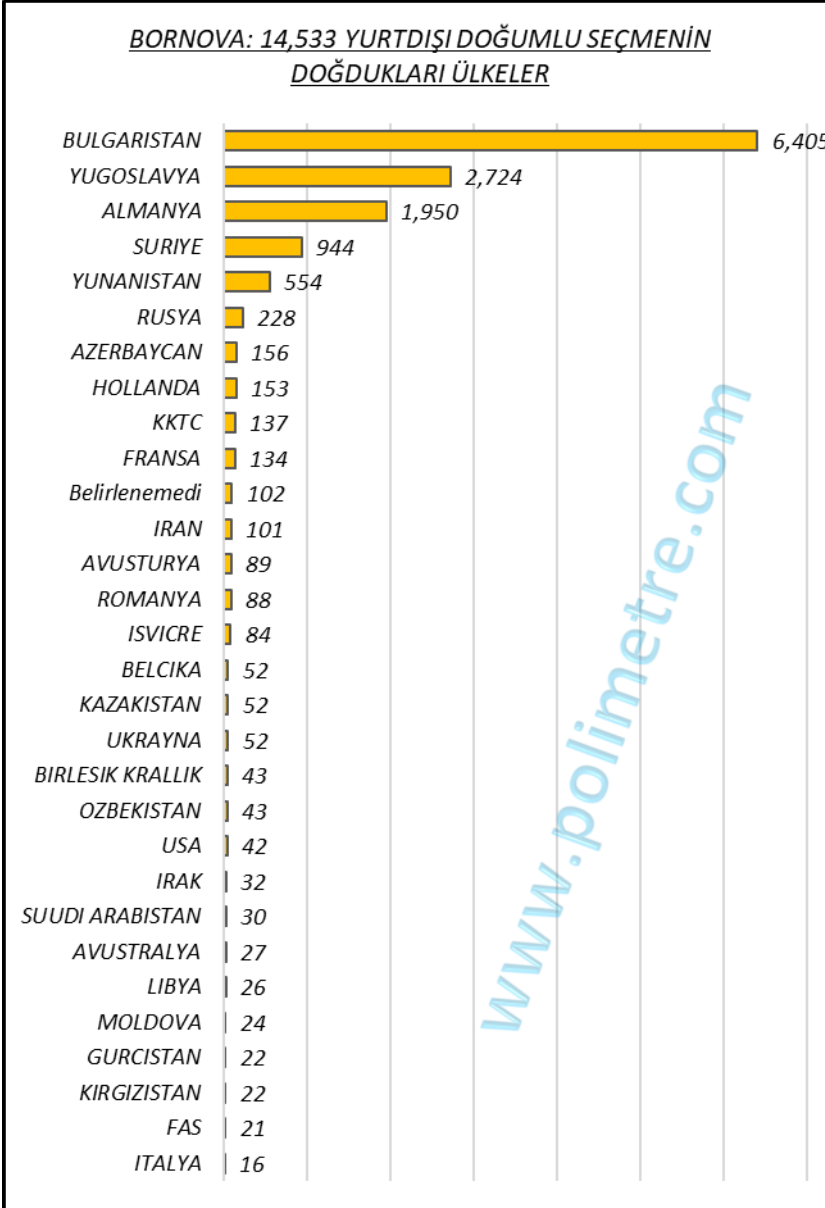

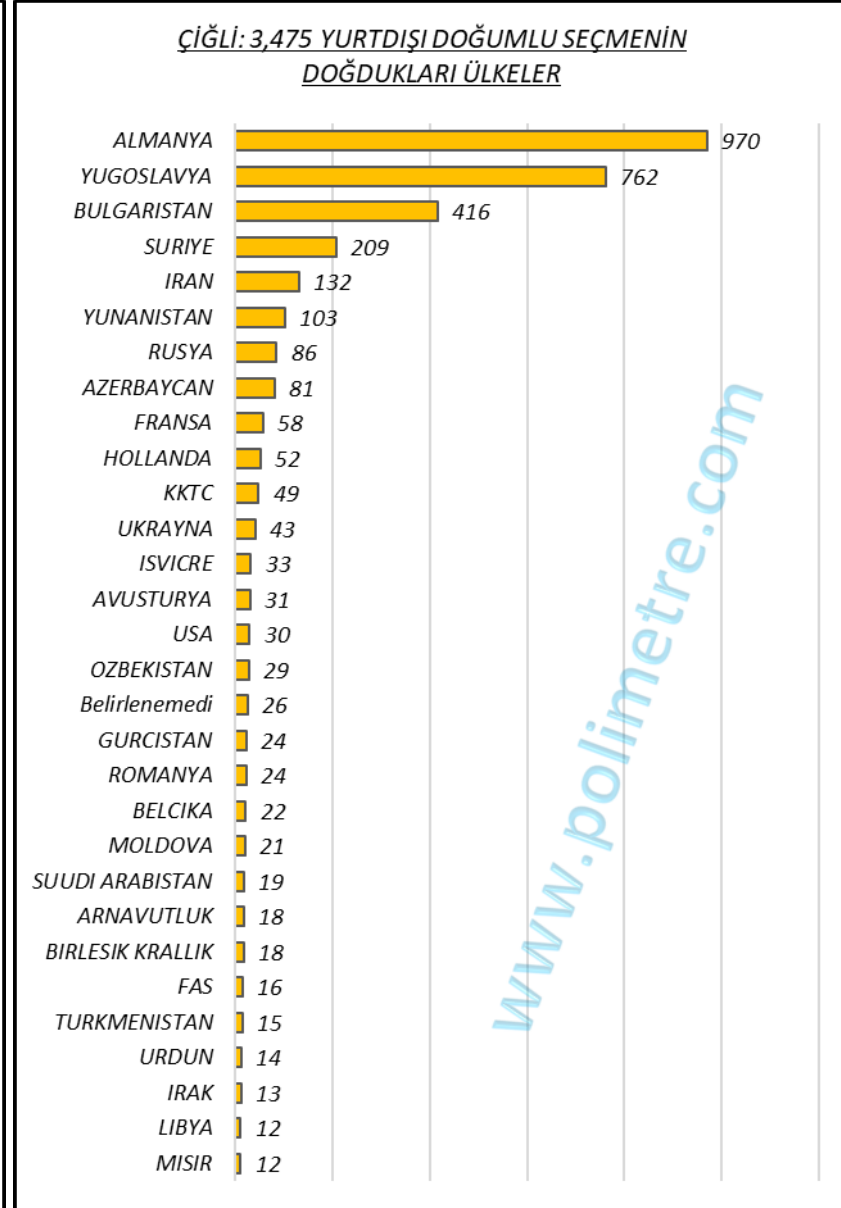
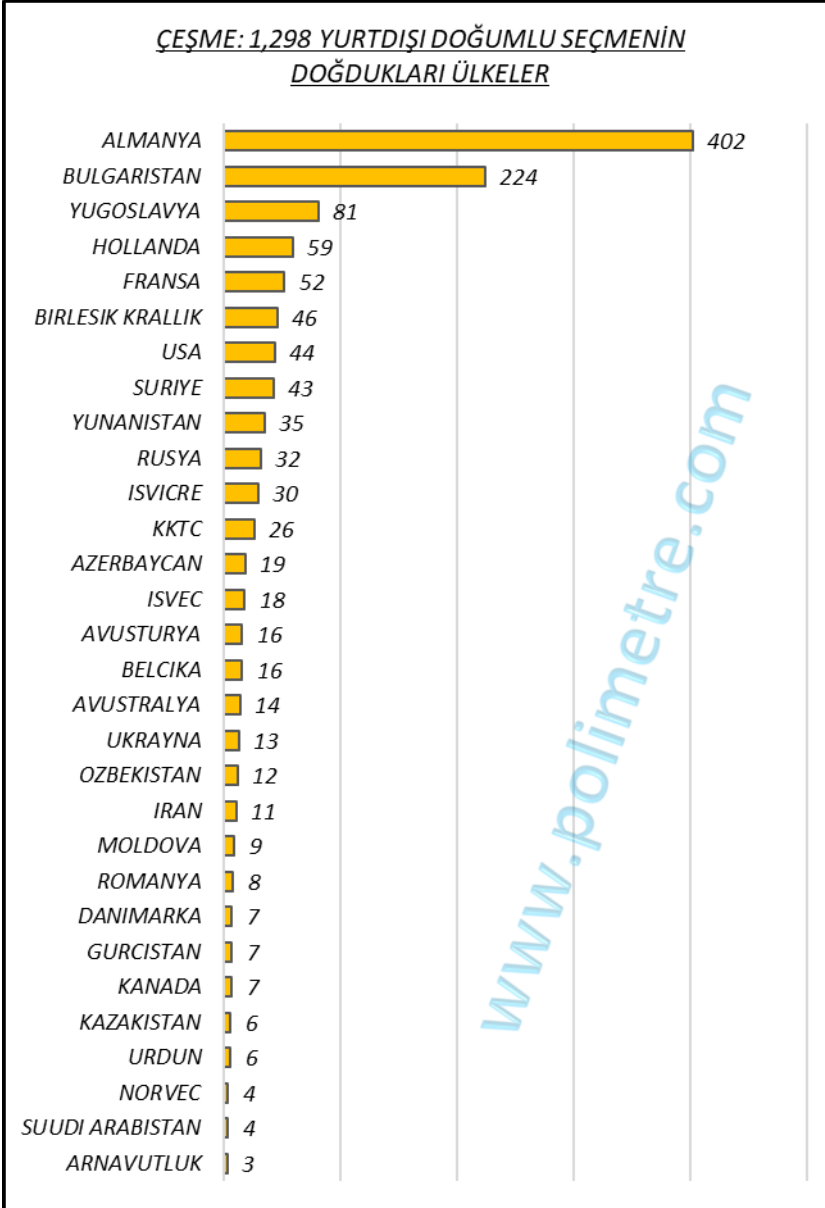

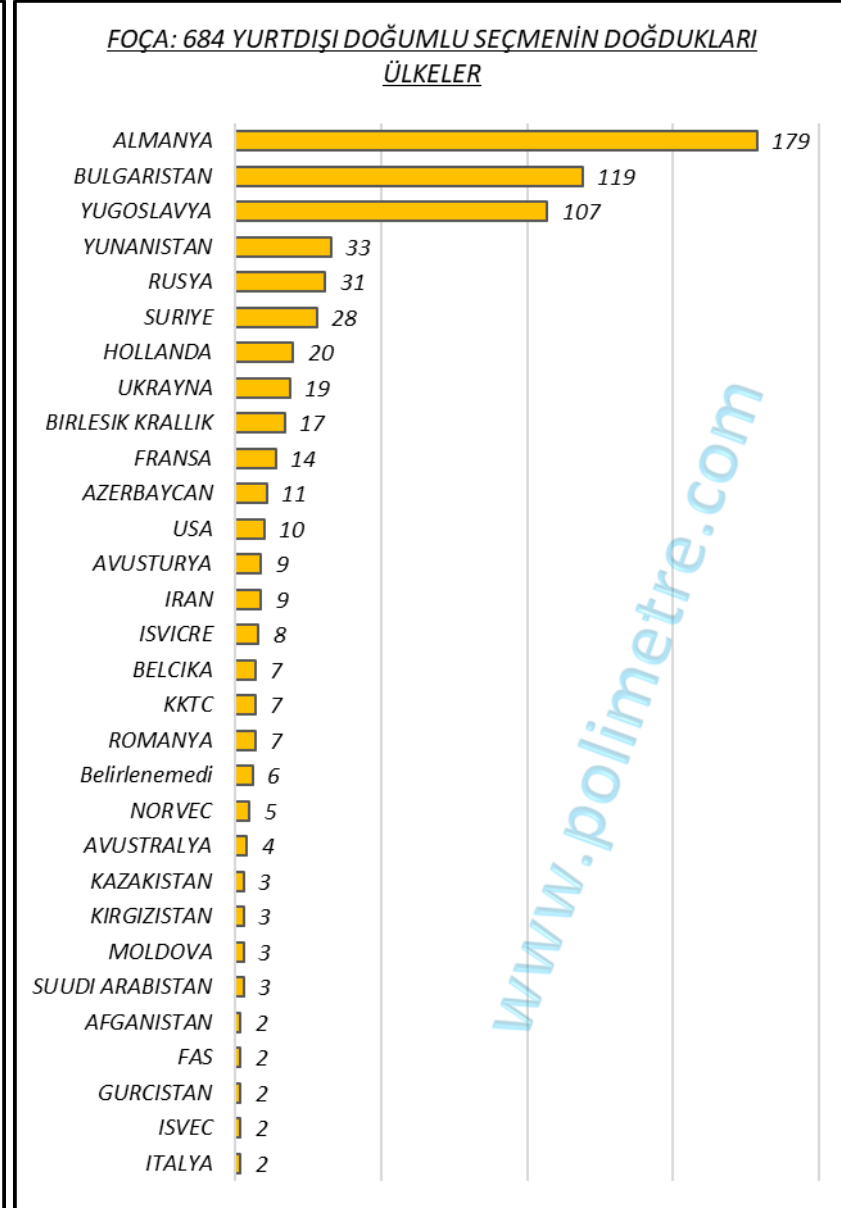
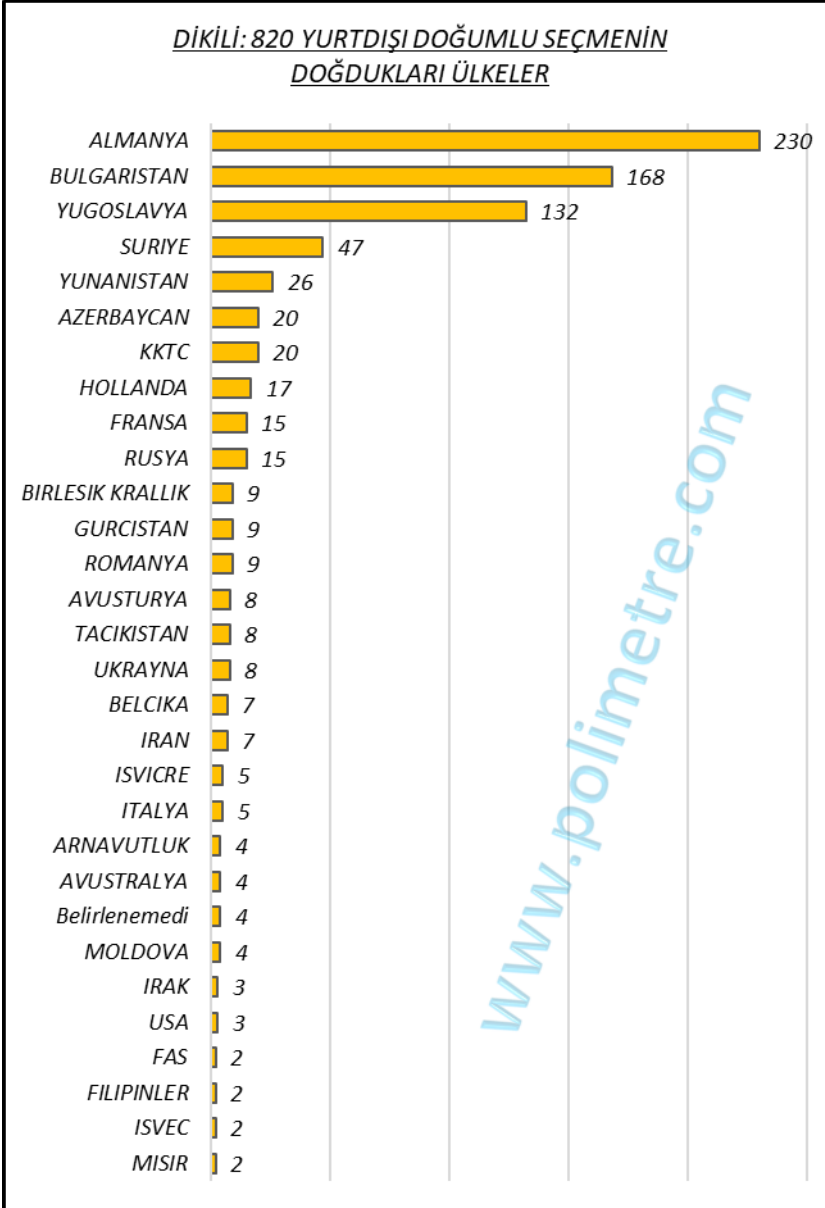

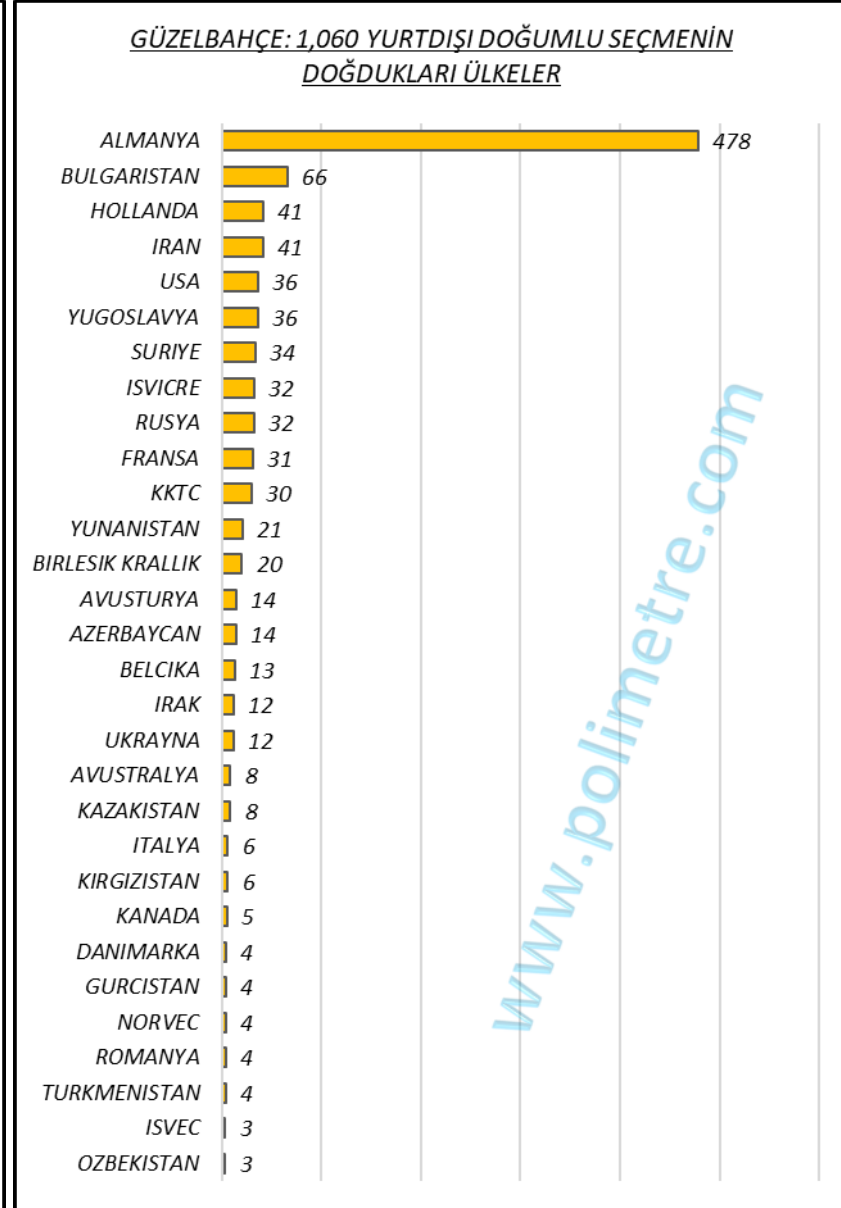
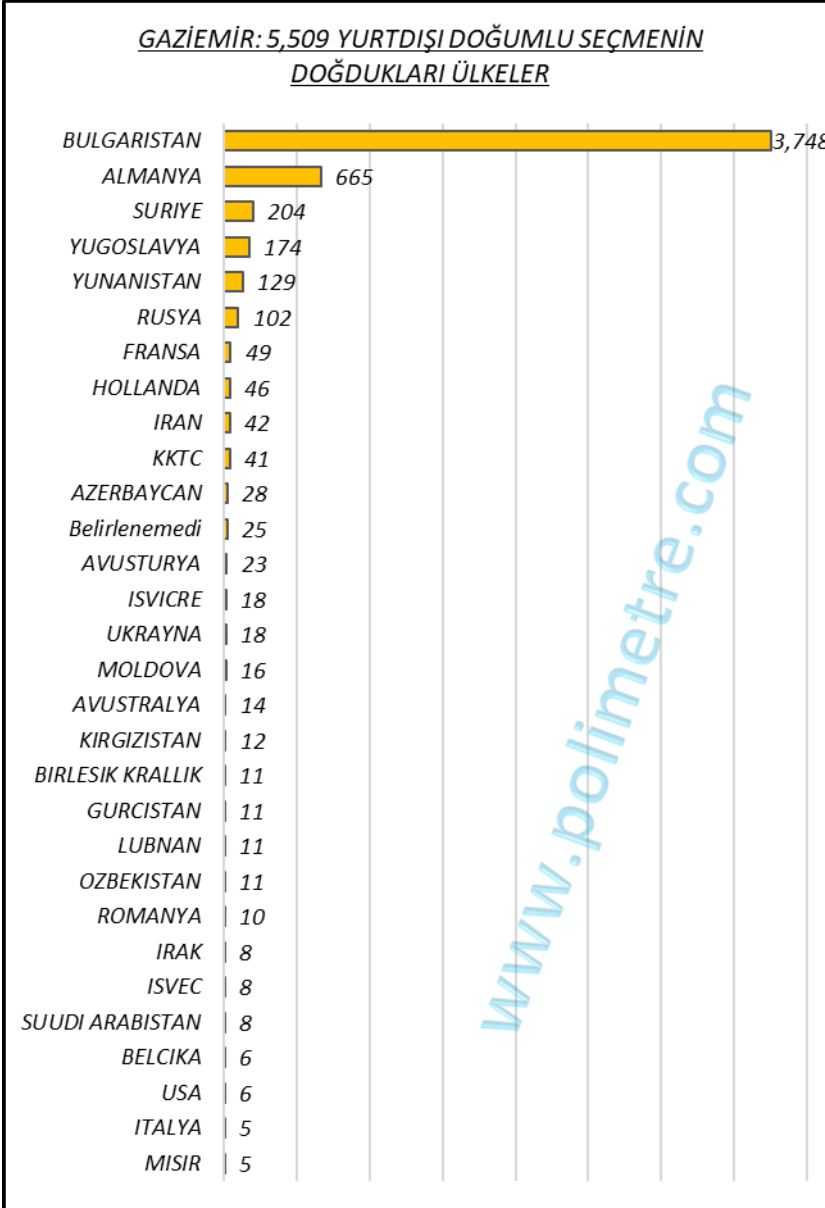

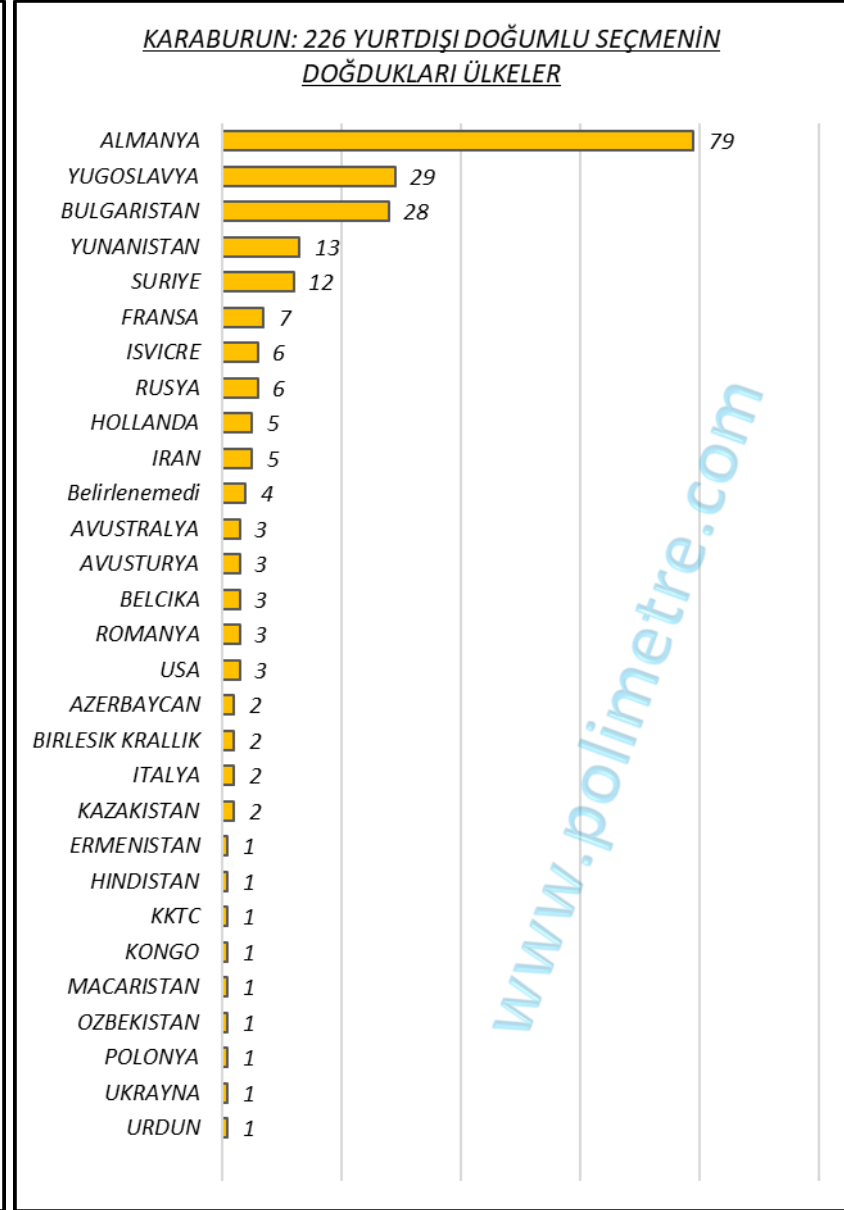
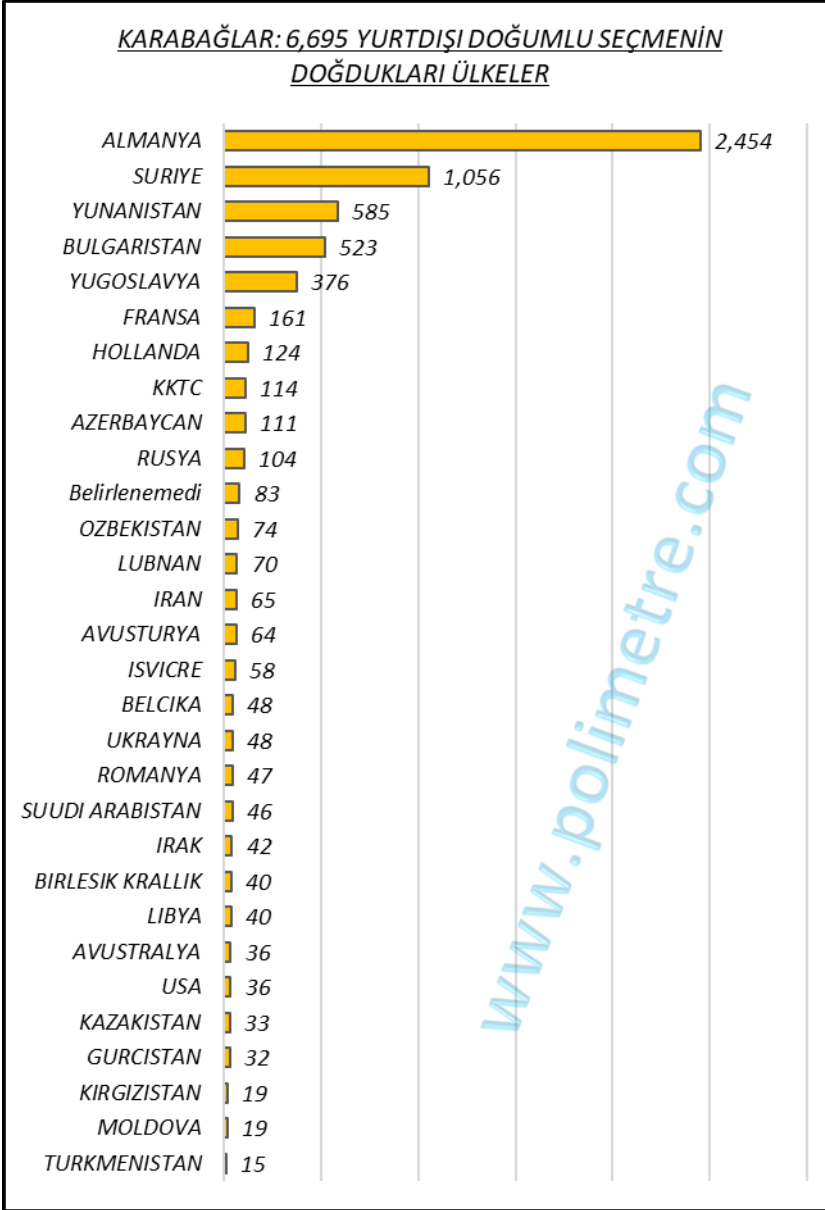

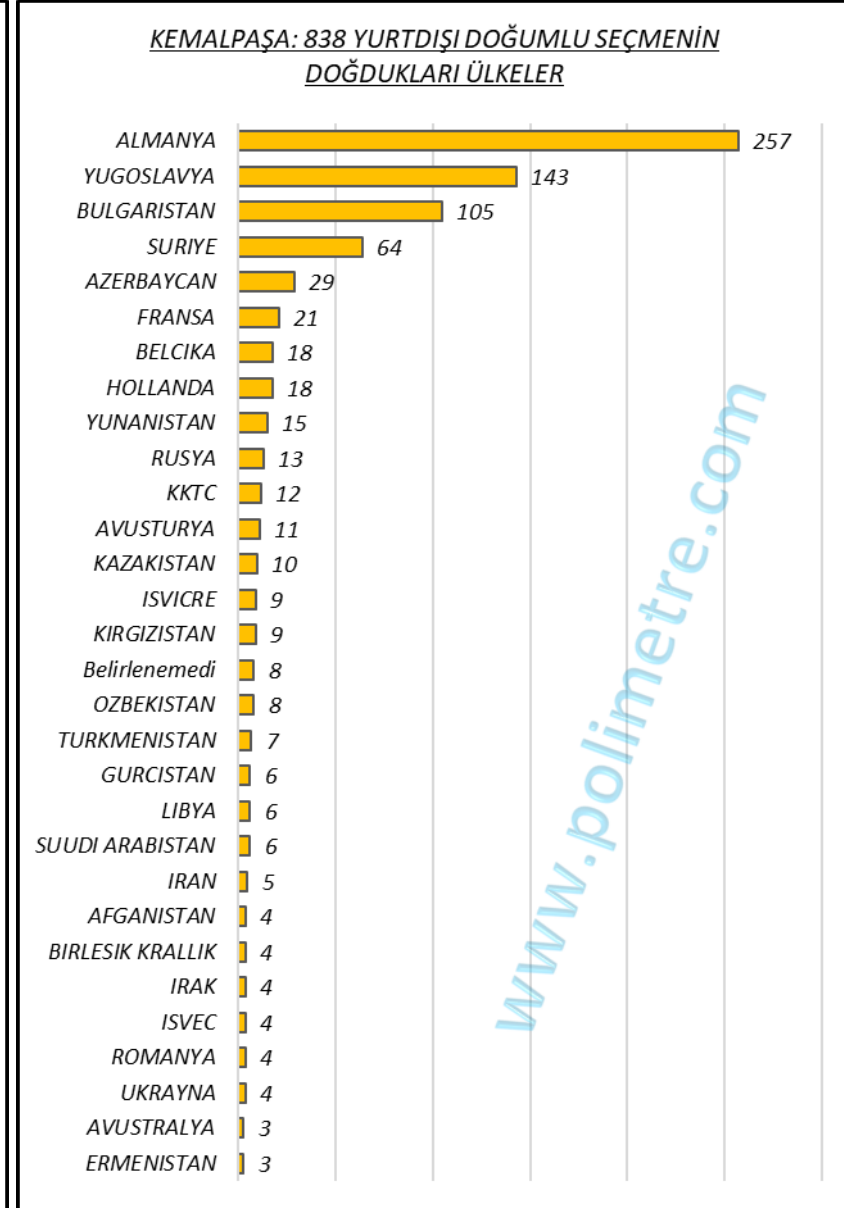
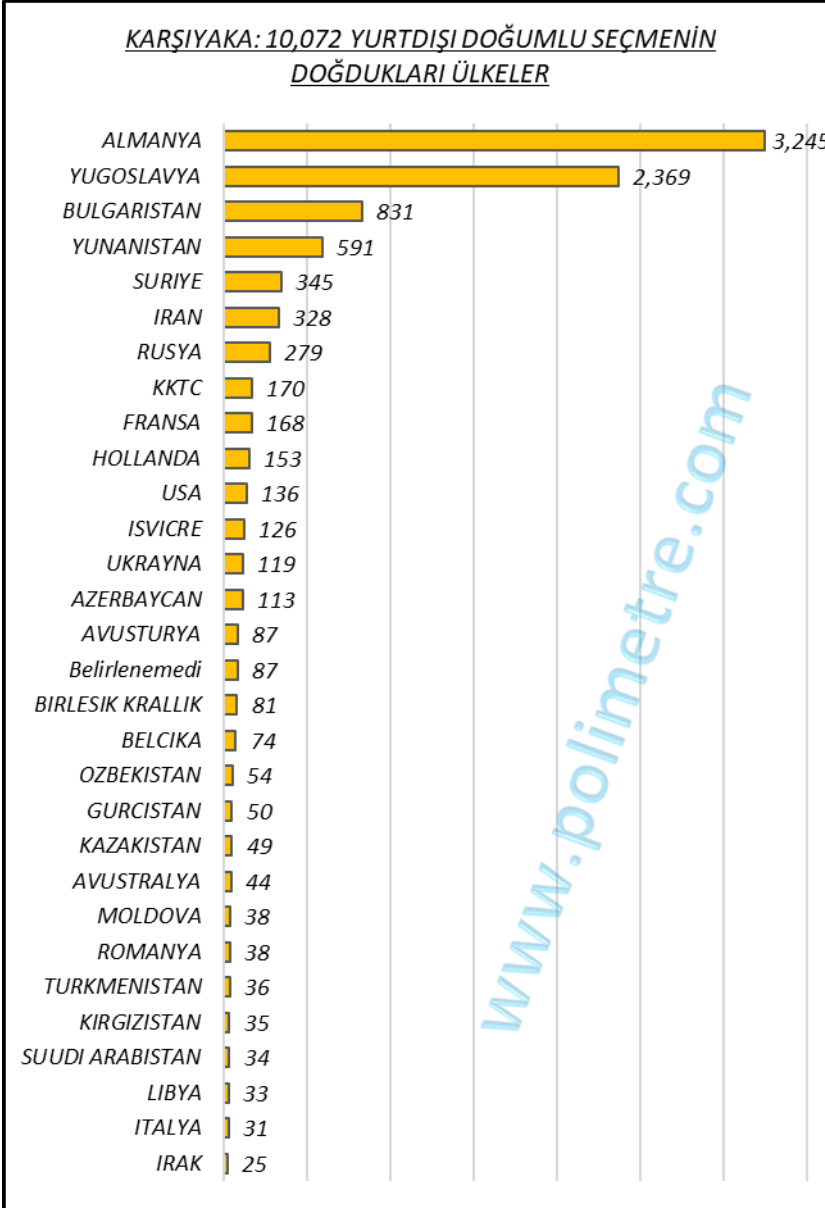

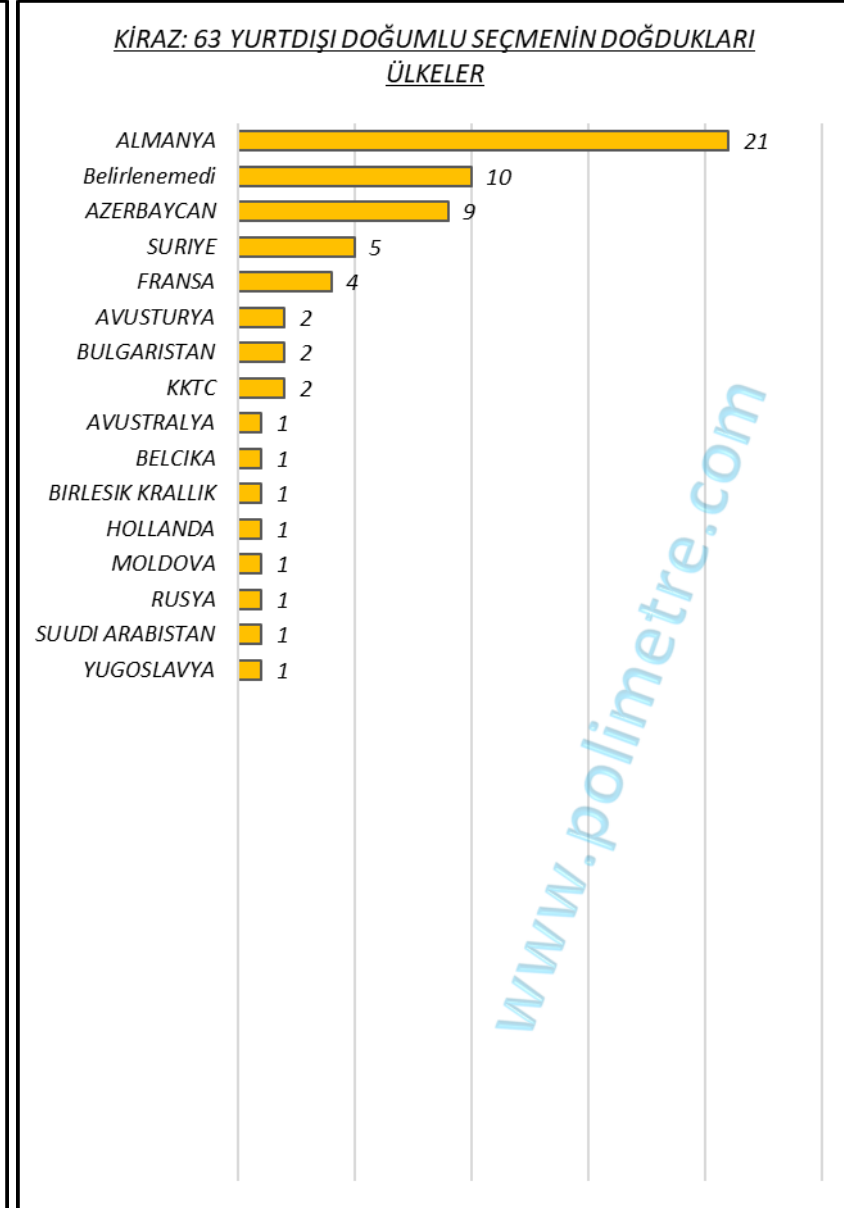
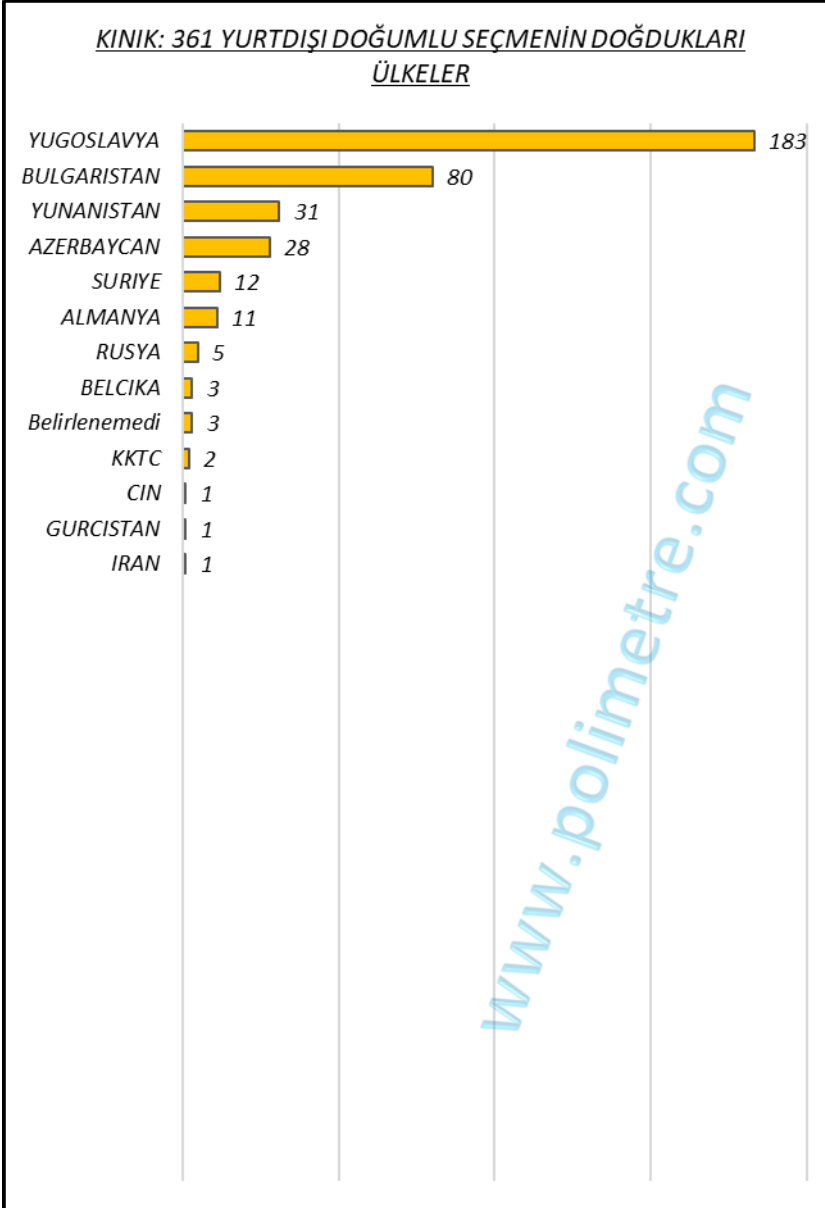

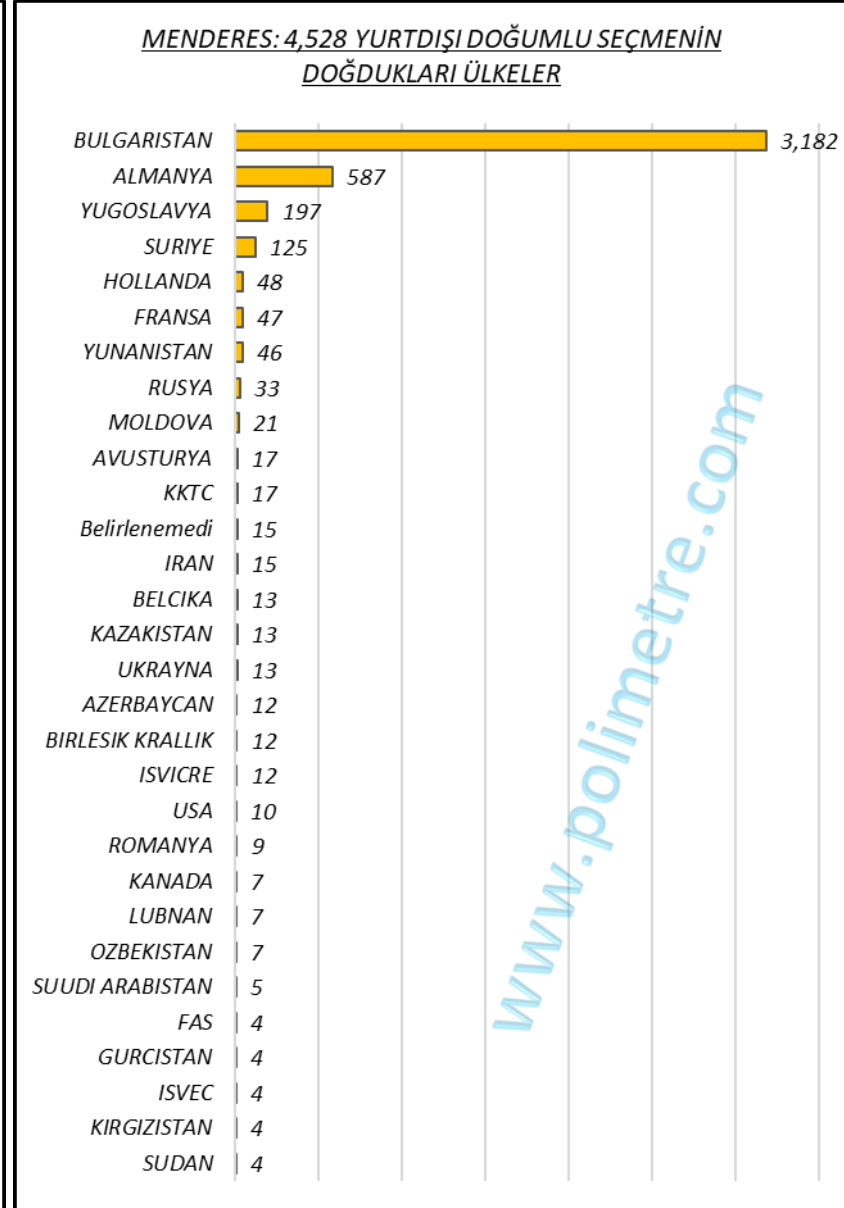
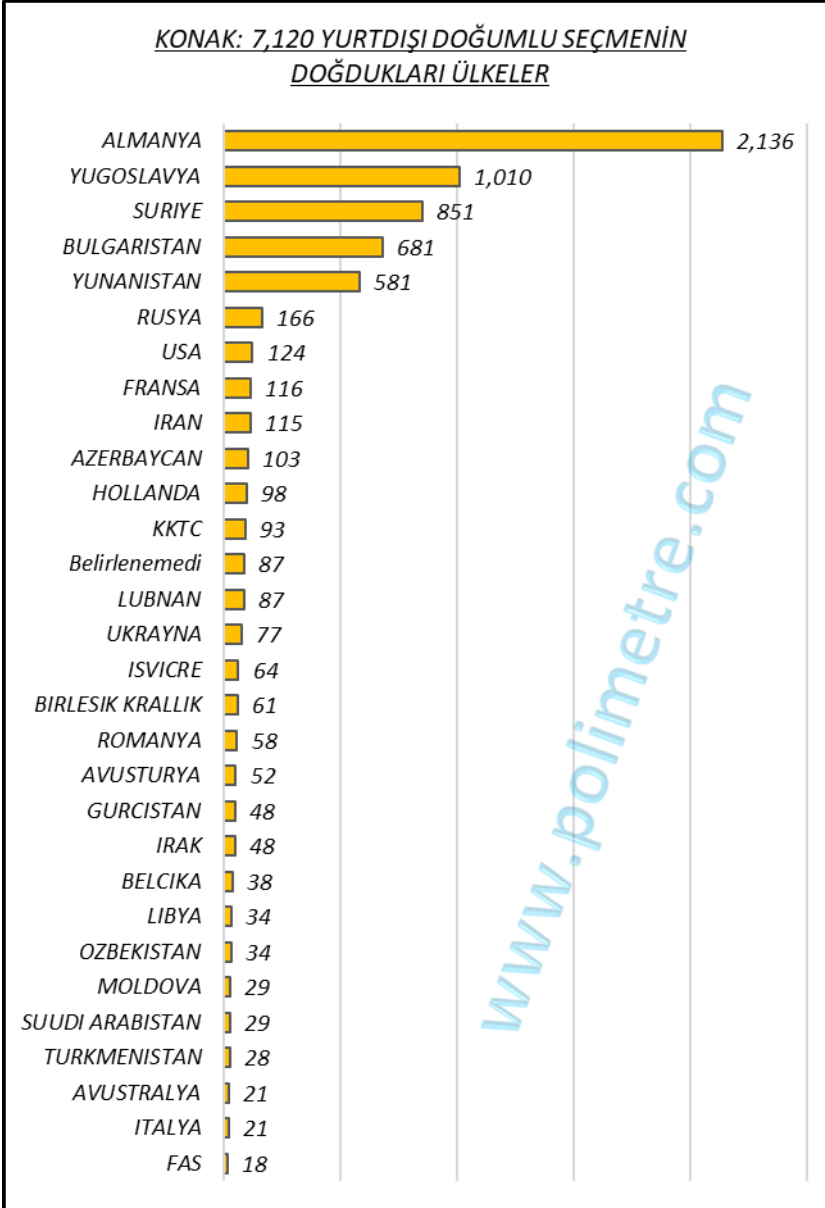

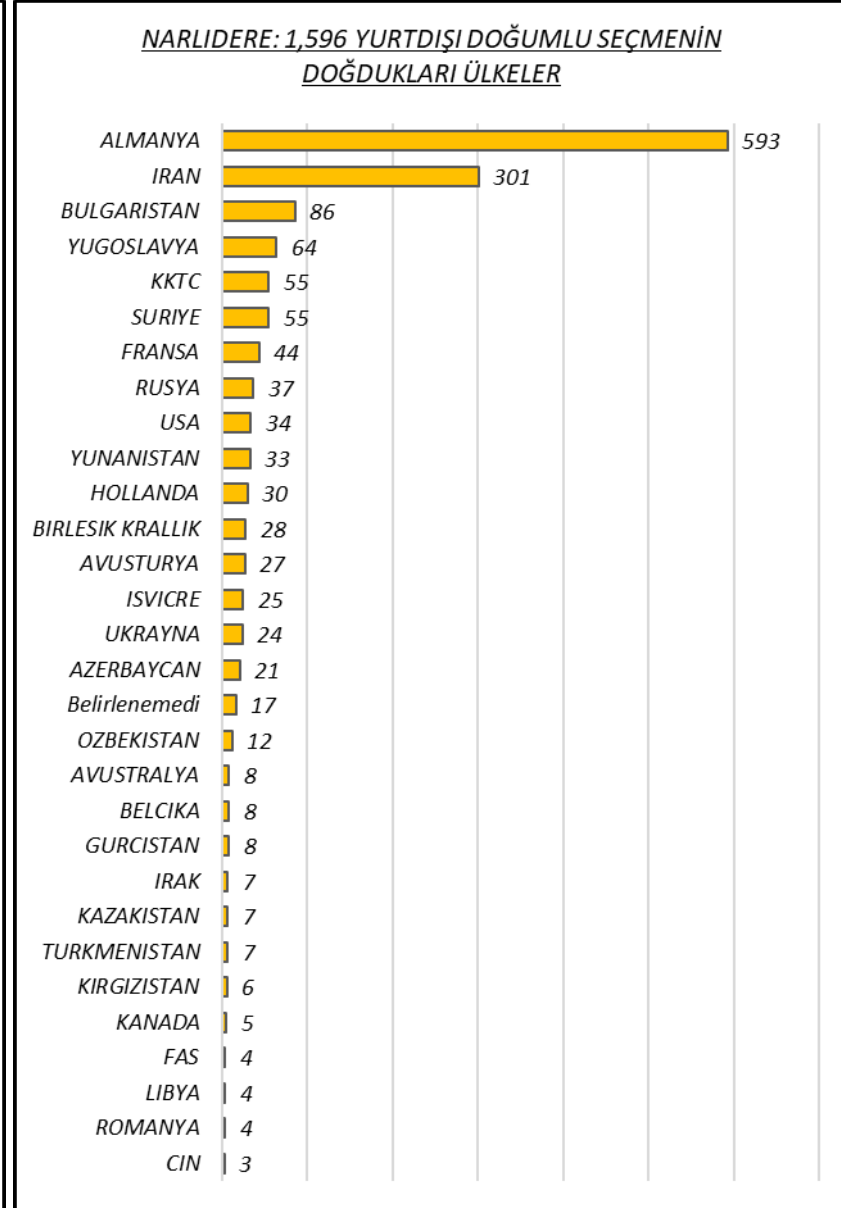
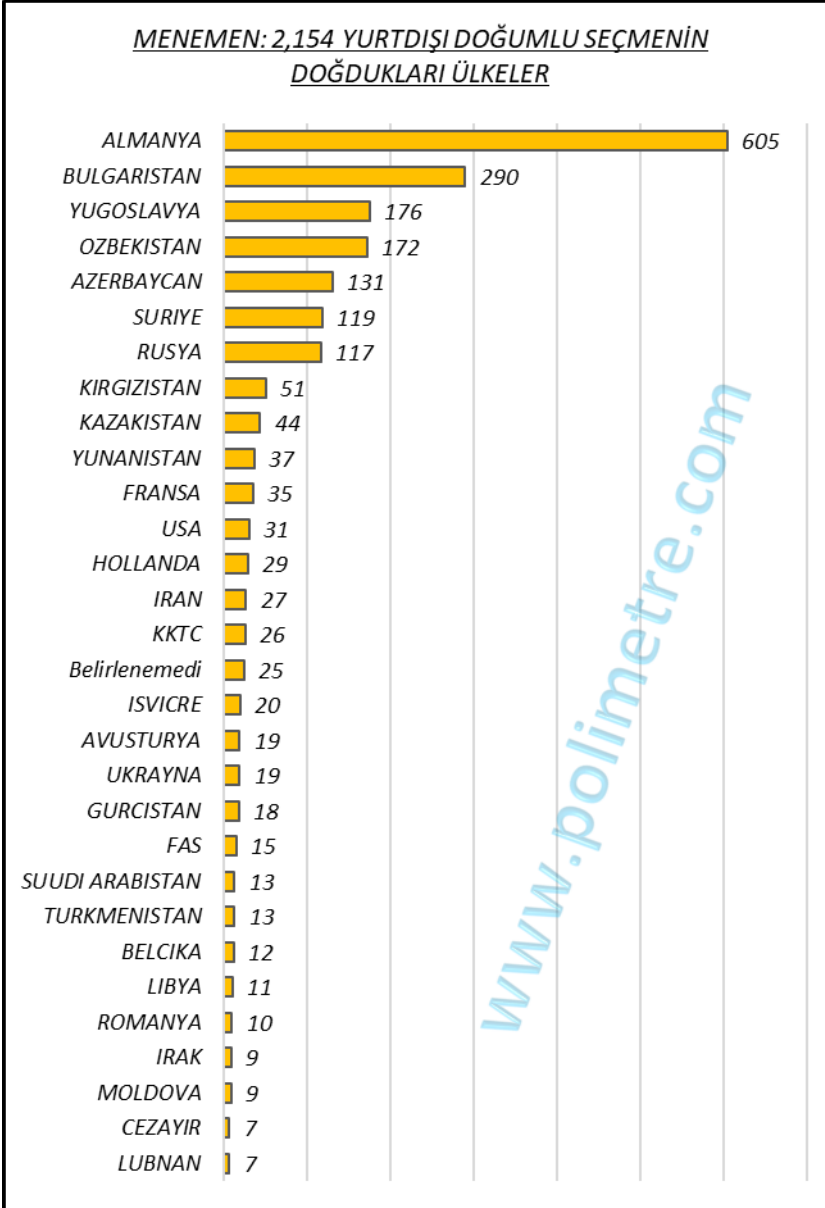

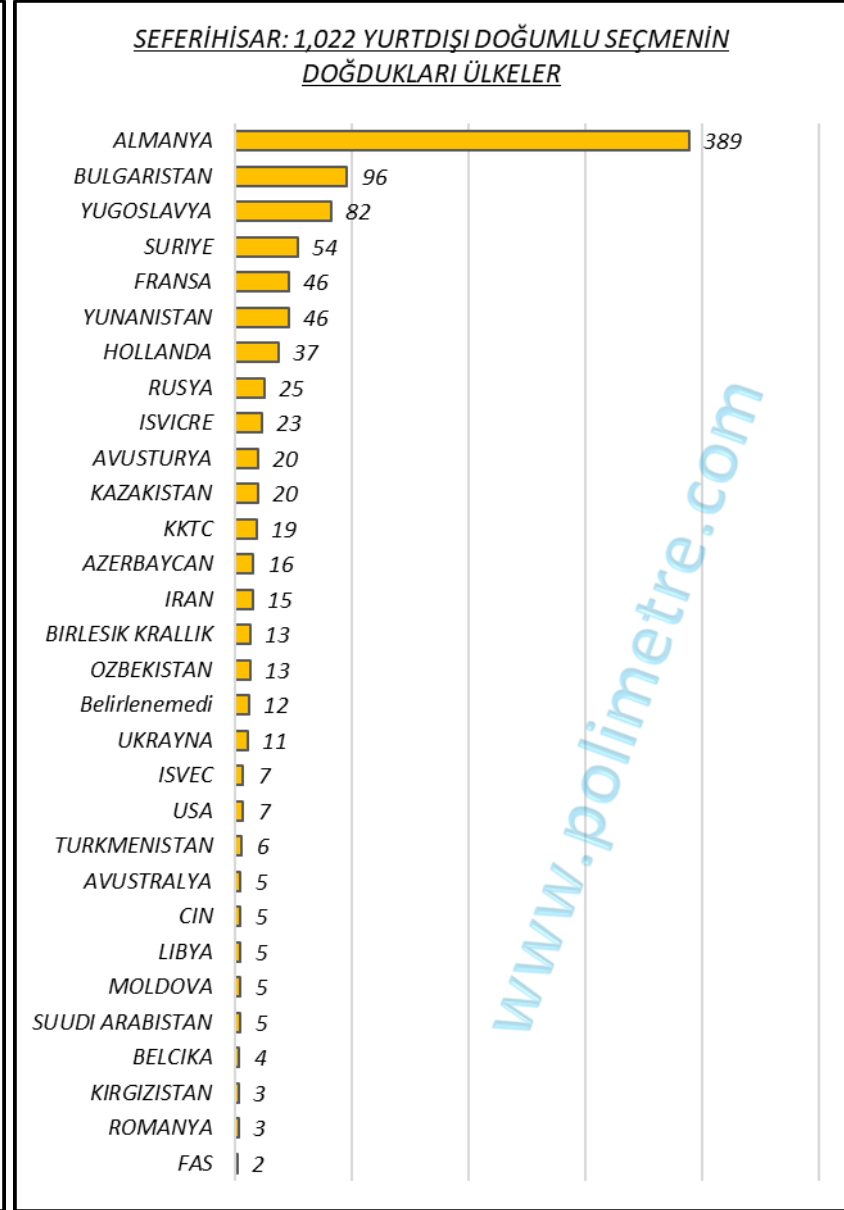
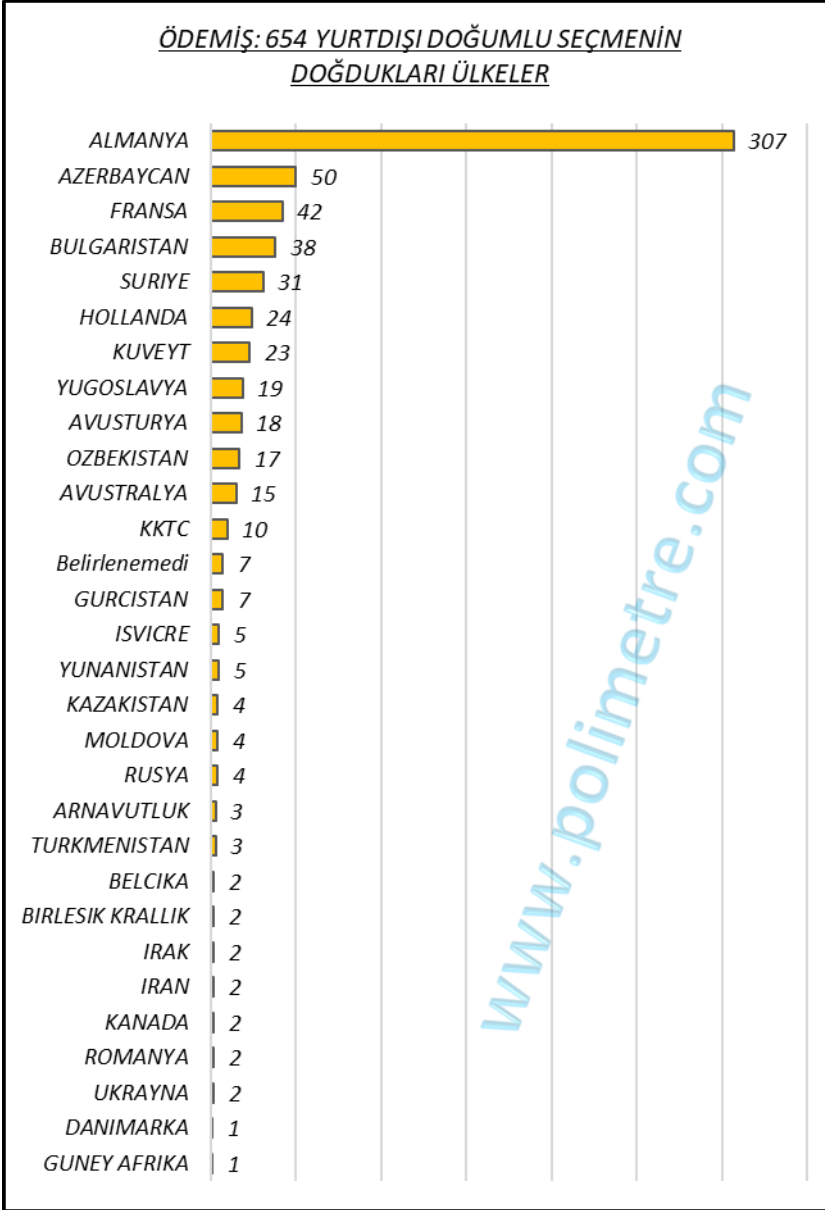

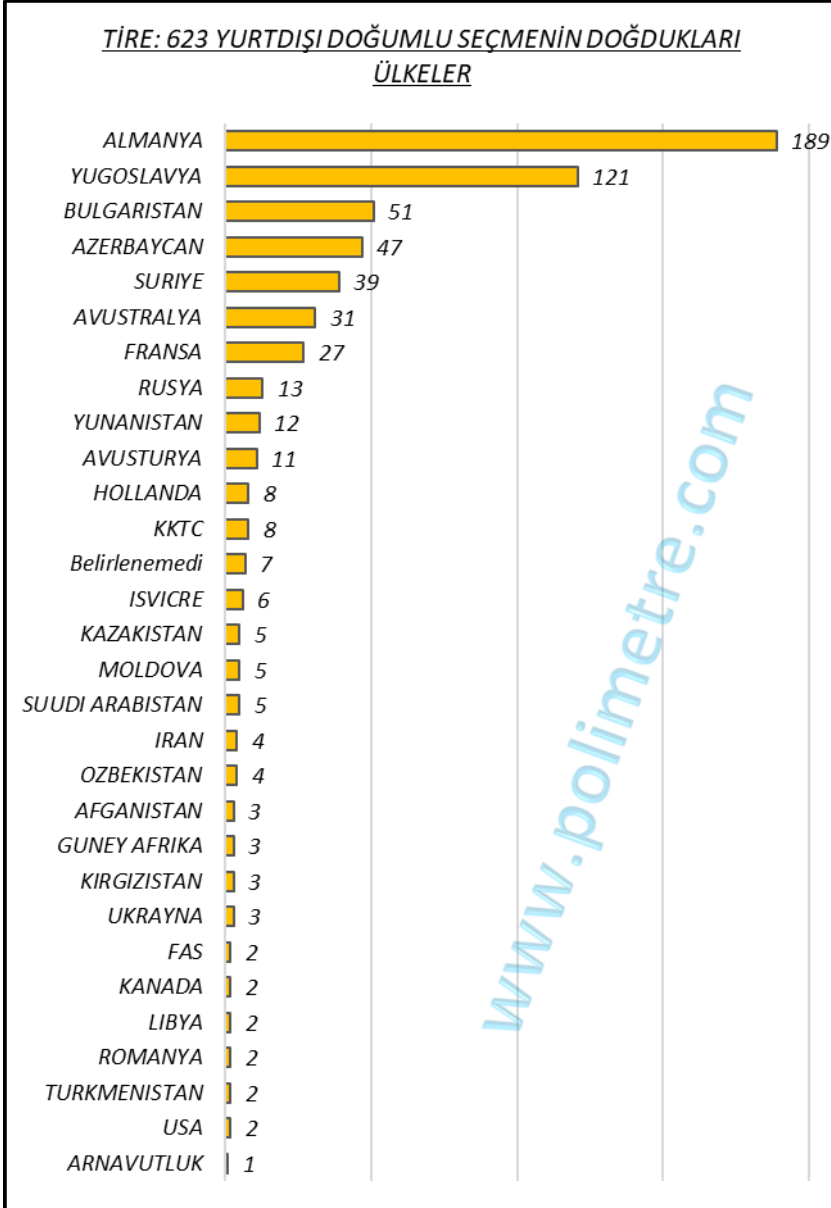
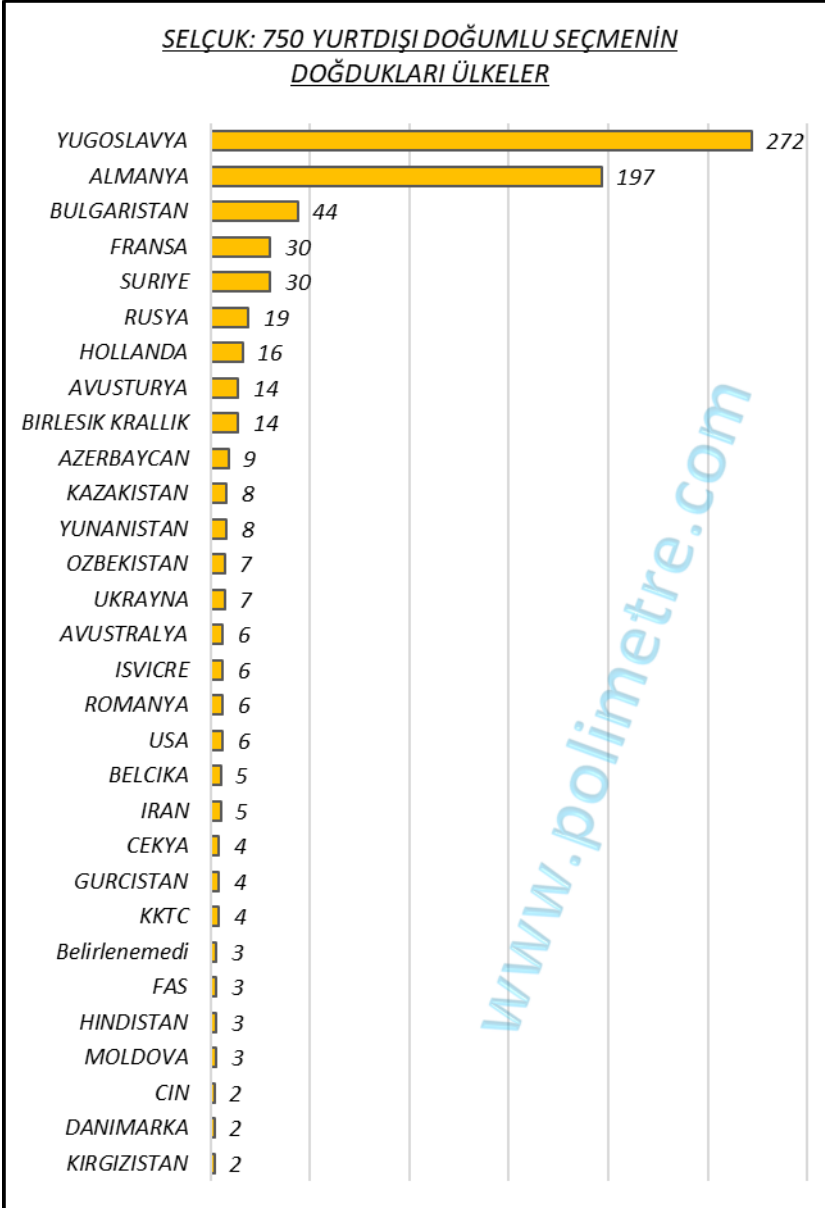

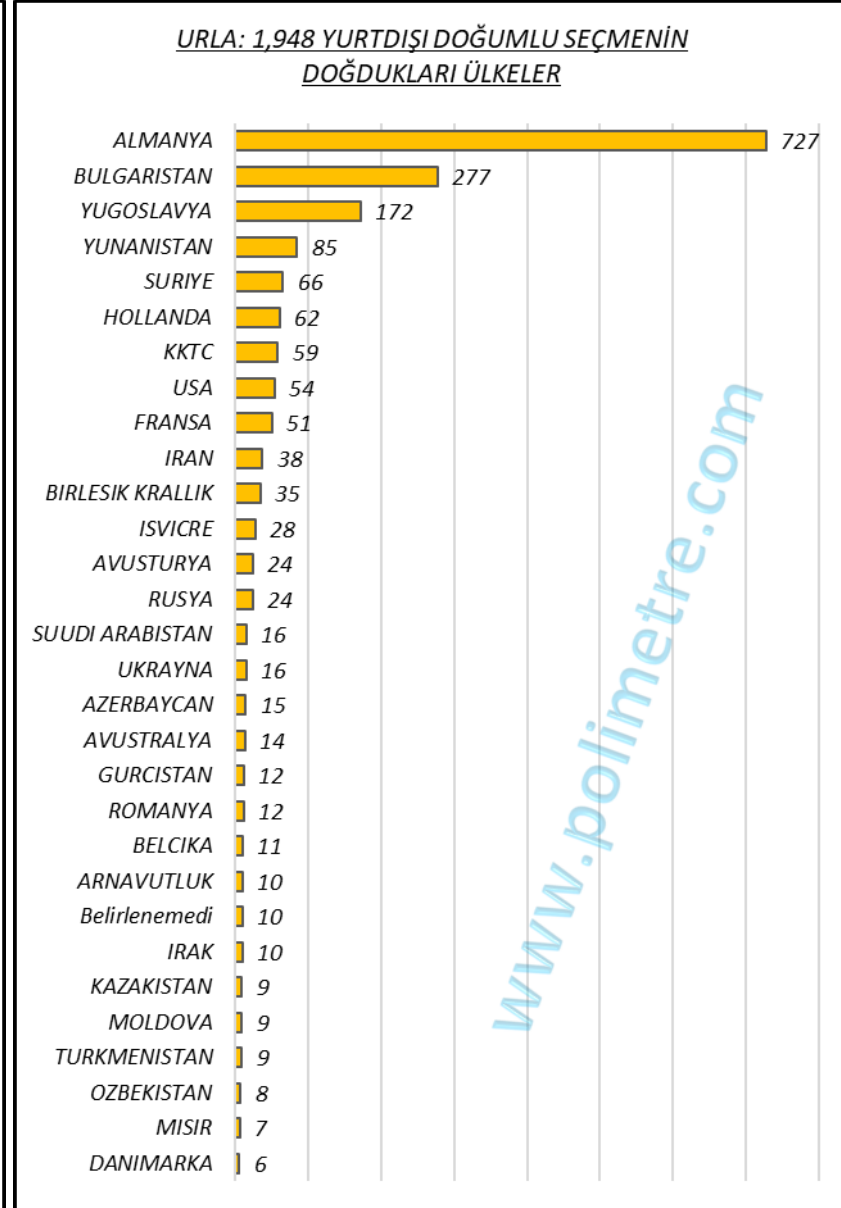
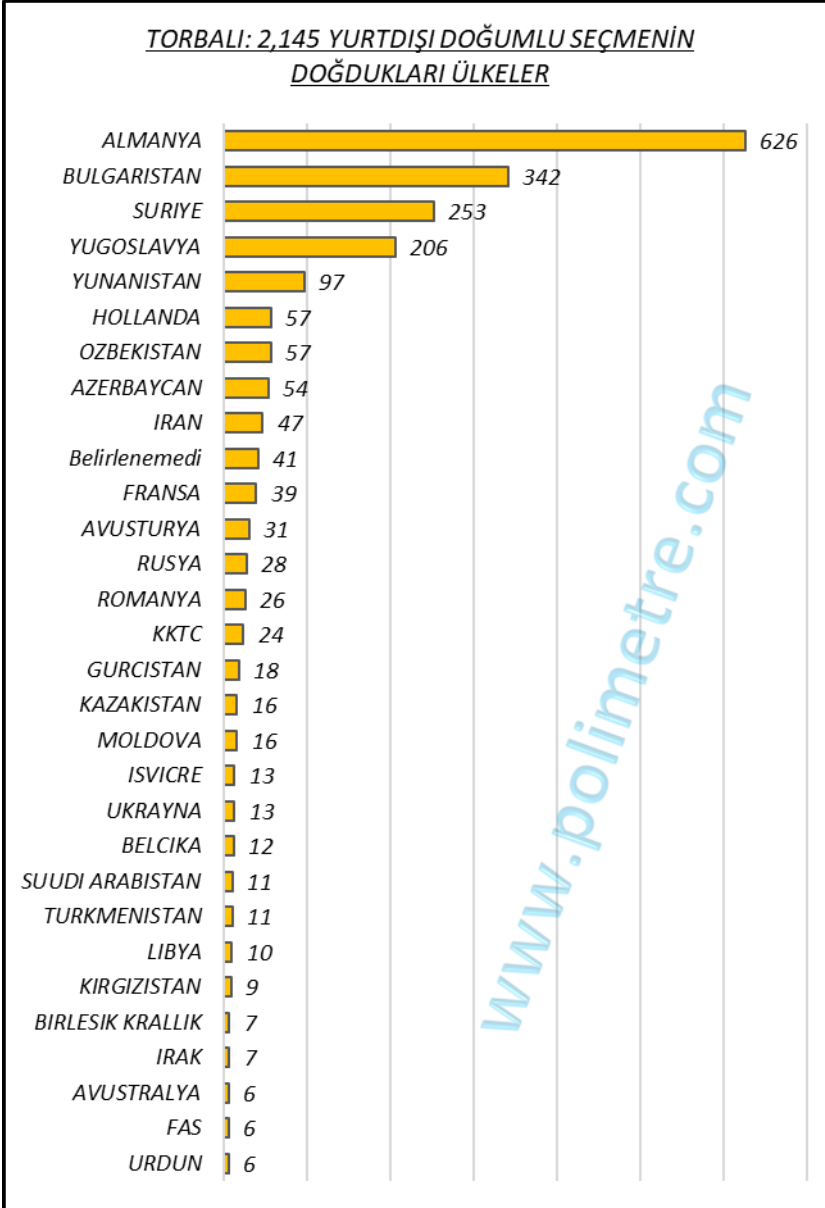

V. **İLÇELERDE İZMİR NÜFUSUNA KAYITLI SEÇMENLERİN ORANLARI**

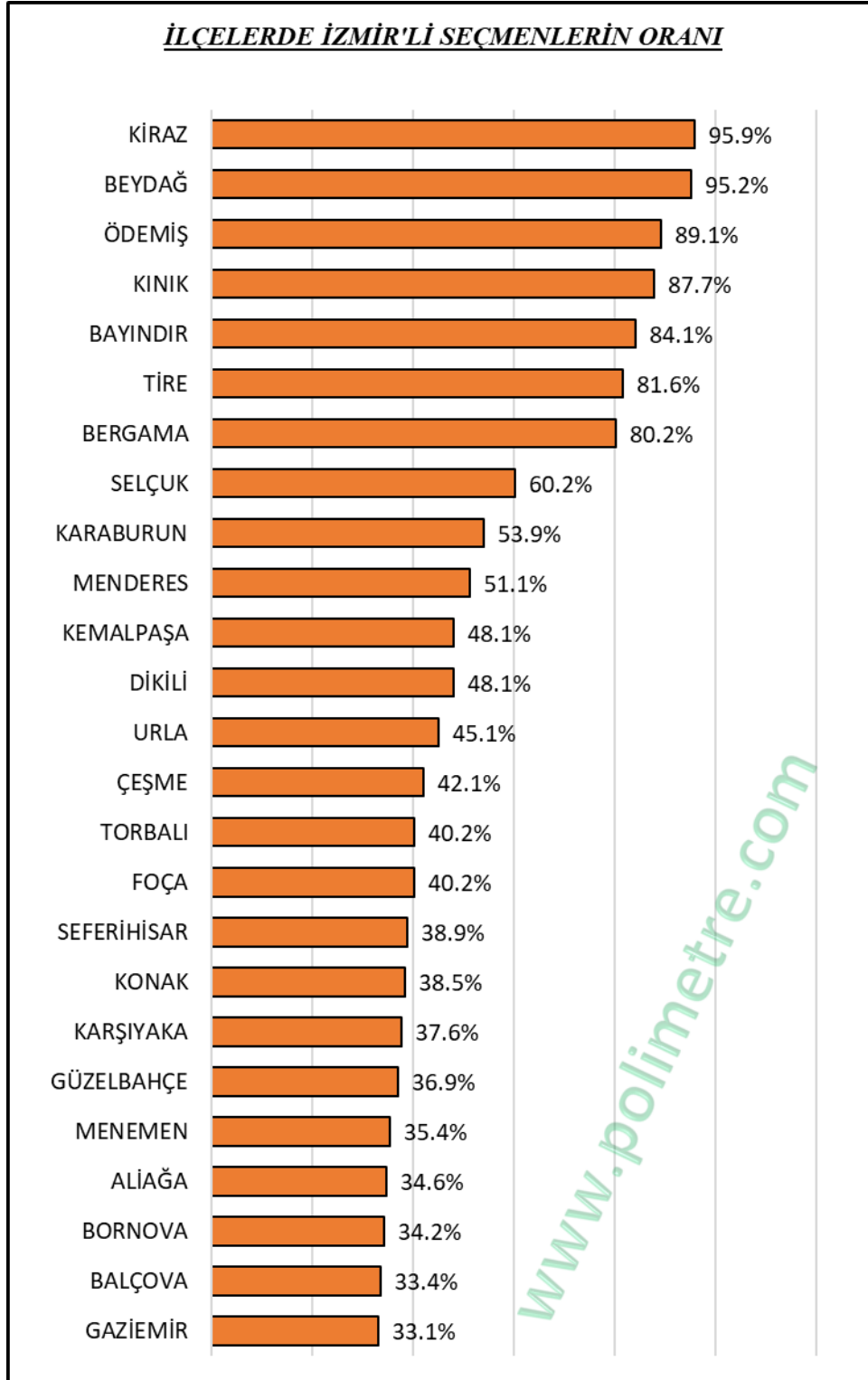

VI. SEÇMENLERİN NÜFUSA KAYITLI OLDUKLARI İLLER

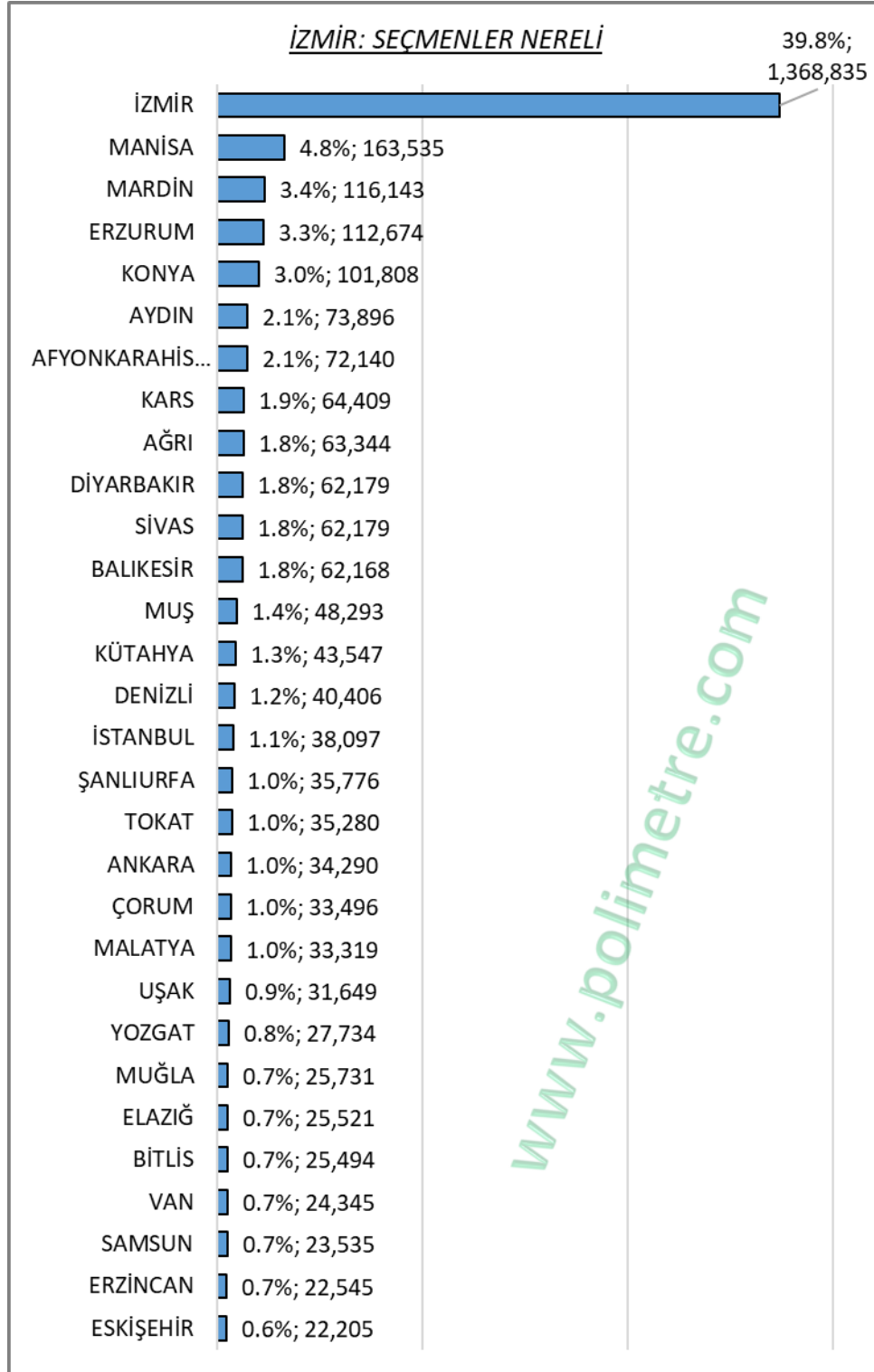

İZMİR	1,368,835	MANİSA	163,535	MARDİN	116,143
ERZURUM	112,674	KONYA	101,808	AYDIN	73,896
AFYONKARAHİSAR	72,140	KARS	64,409	AĞRI	63,344
DİYARBAKIR	62,179	SİVAS	62,179	BALIKESİR	62,168
MUŞ	48,293	KÜTAHYA	43,547	DENİZLİ	40,406
İSTANBUL	38,097	ŞANLIURFA	35,776	TOKAT	35,280
ANKARA	34,290	ÇORUM	33,496	MALATYA	33,319
UŞAK	31,649	YOZGAT	27,734	MUĞLA	25,731
ELAZIĞ	25,521	BİTLİS	25,494	VAN	24,345
SAMSUN	23,535	ERZİNCAN	22,545	ESKİŞEHİR	22,205
ARDAHAN	21,317	AMASYA	20,193	ORDU	20,081
KAYSERİ	20,047	KAHRAMANMARAŞ	19,486	ADANA	19,229
TUNCELİ	19,071	HATAY	18,918	ISPARTA	18,659
TRABZON	17,826	RİZE	17,212	BURSA	17,057
NİĞDE	16,860	ÇANAKKALE	16,453	GAZİANTEP	15,274
MERSİN	14,280	KIRŞEHİR	13,860	BATMAN	12,859
AKSARAY	12,340	ANTALYA	12,127	KARAMAN	11,719
NEVŞEHİR	11,116	İĞDIR	10,723	ARTVİN	9,983
GİRESUN	9,958	ADİYAMAN	9,856	BİNGÖL	9,766
GÜMÜŞHANE	9,664	KIRIKKALE	8,981	SİİRT	7,834
BURDUR	7,822	KASTAMONU	7,461	ZONGULDAK	7,018
EDİRNE	6,794	SİNOP	6,787	ÇANKIRI	6,439
TEKİRDAĞ	6,328	OSMANİYE	6,278	SAKARYA	6,182
KOCAELİ	5,589	BAYBURT	4,990	KIRKLARELİ	4,579
BOLU	4,286	ŞIRNAK	4,247	BİLECİK	3,860
KİLİS	3,366	KARABÜK	3,184	DÜZCE	2,680
HAKKARİ	2,314	BARTIN	2,031	YALOVA	1,165
	176				

İZMİR'deki Seçmenlerin Nüfusa Kayıtlı Oldukları İller (Tam Liste)

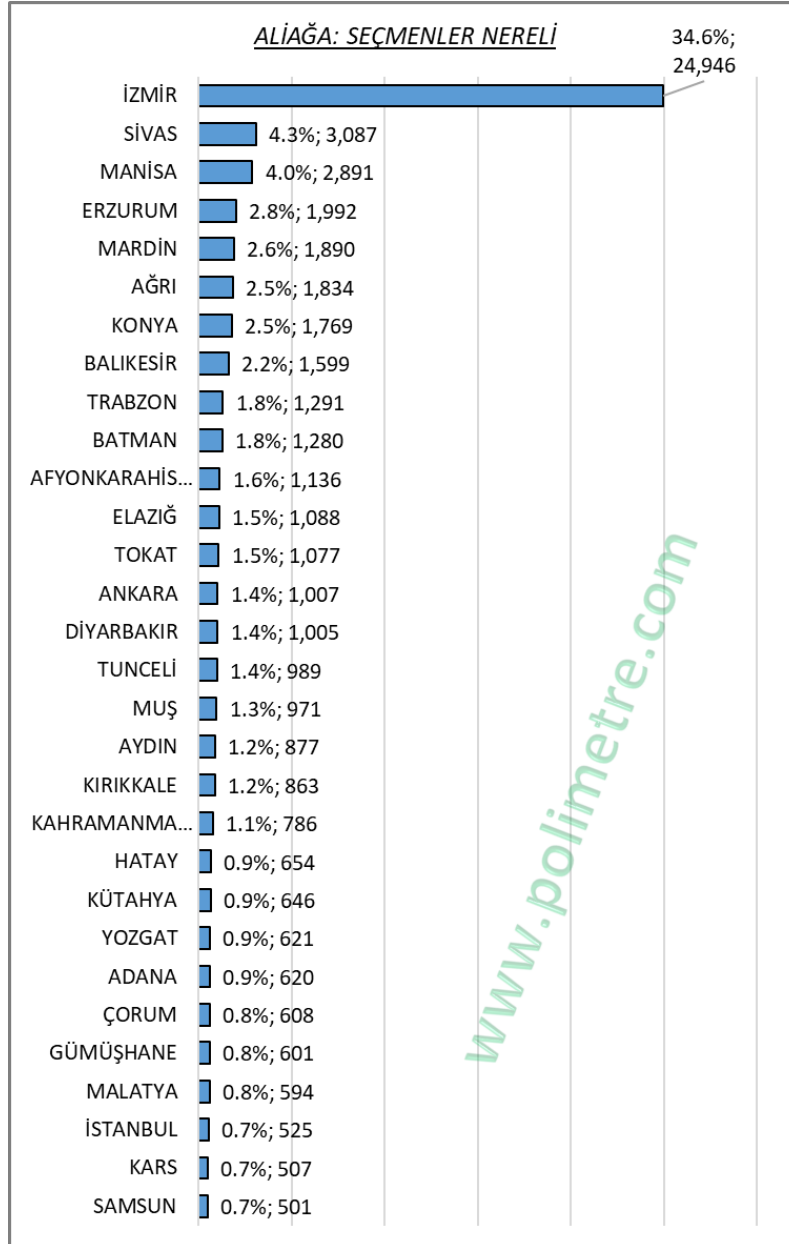

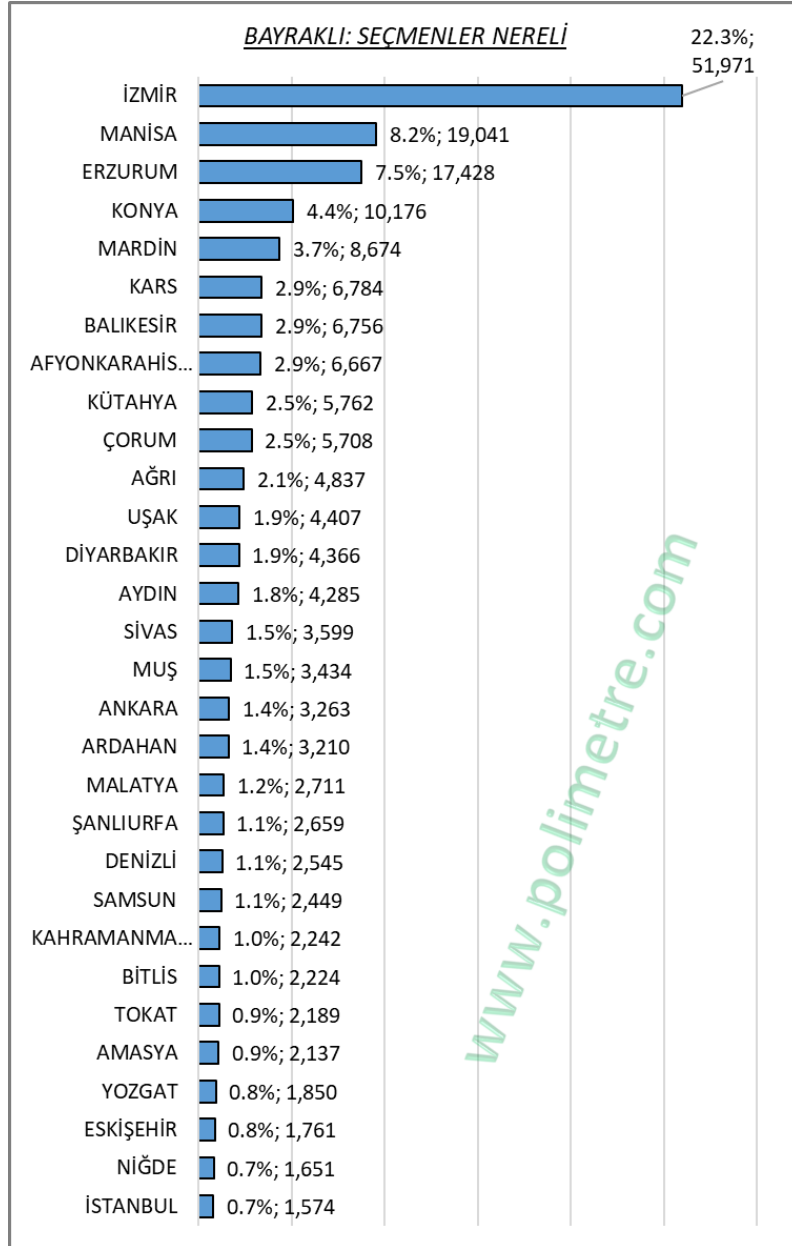



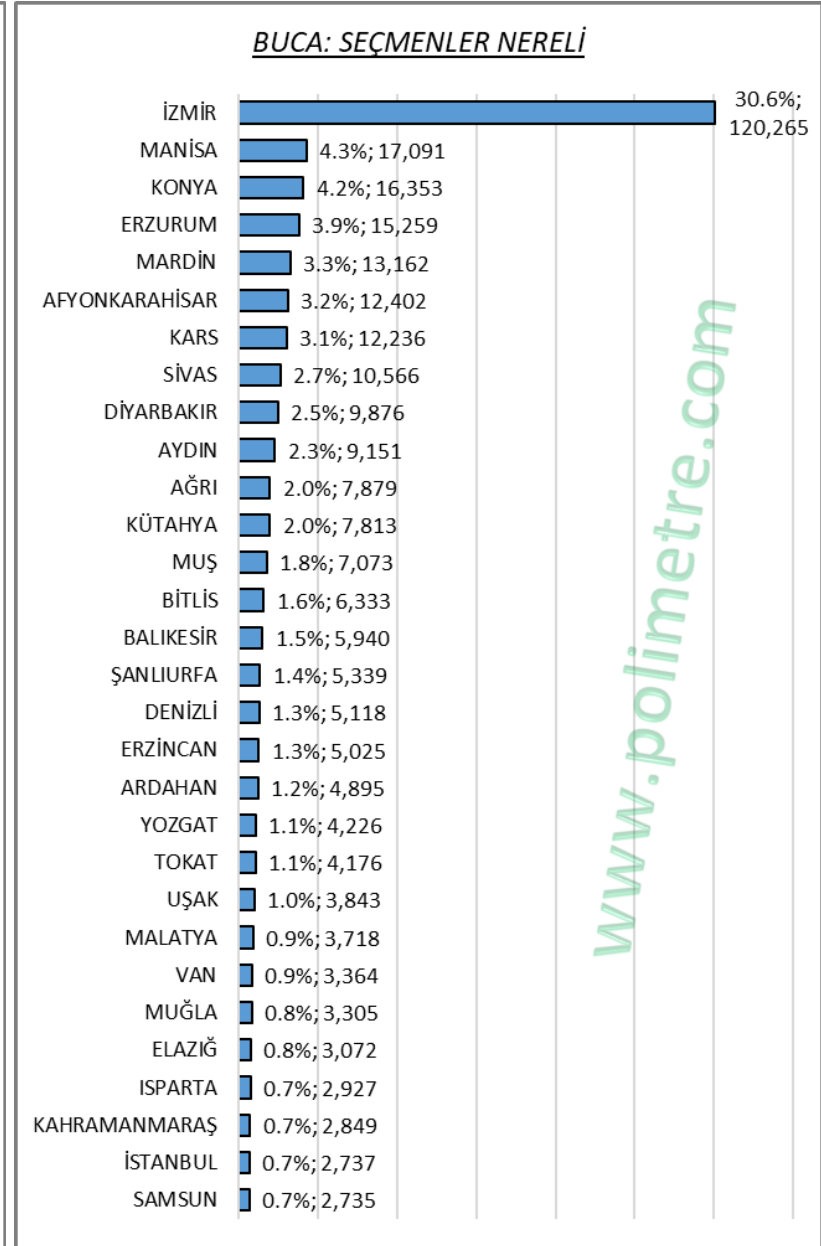
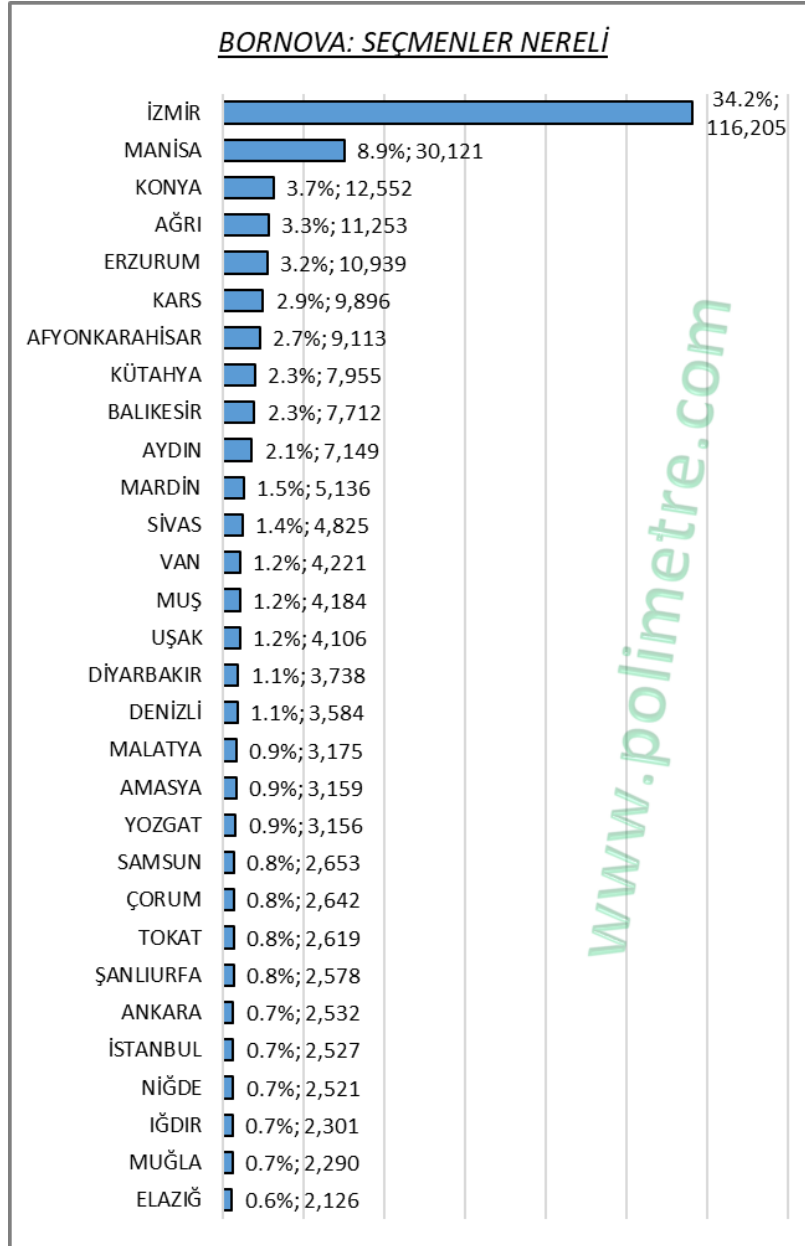

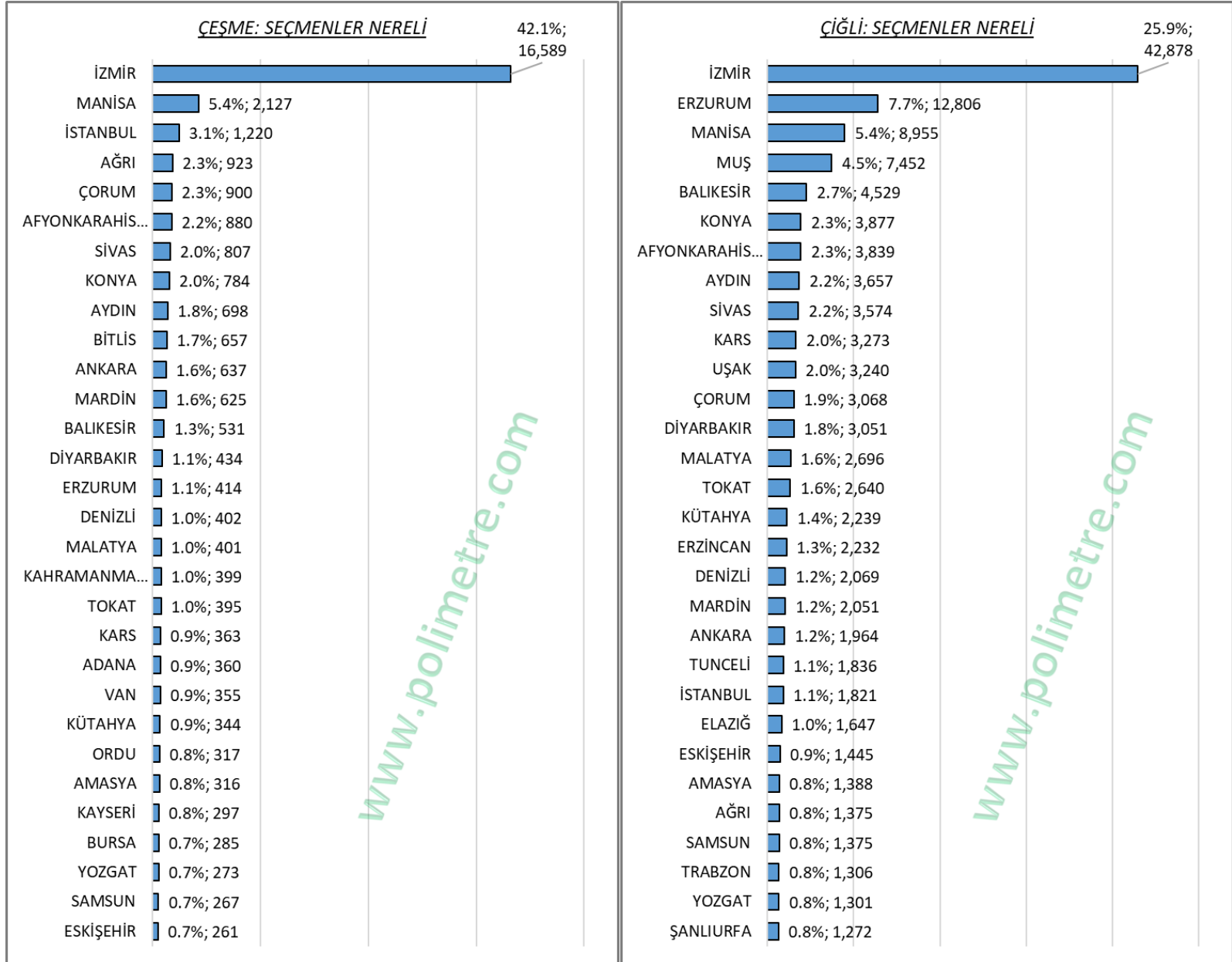

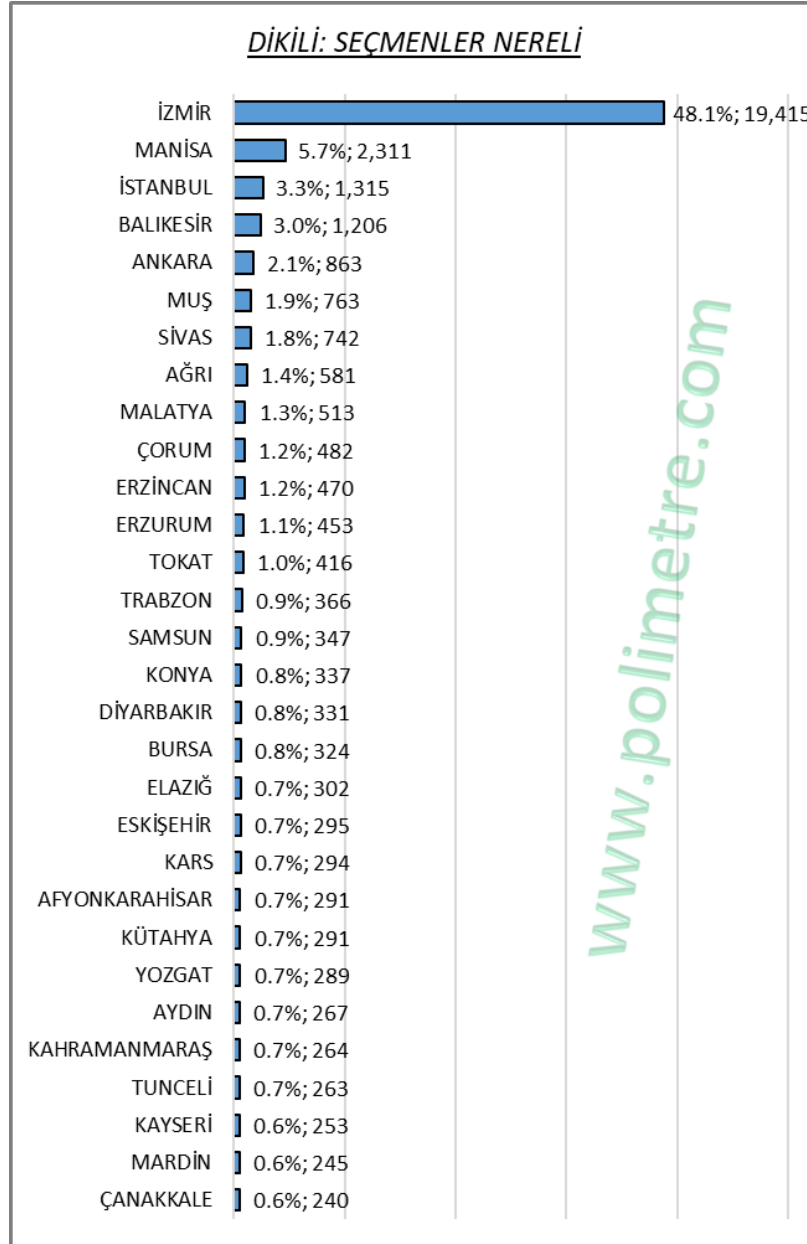

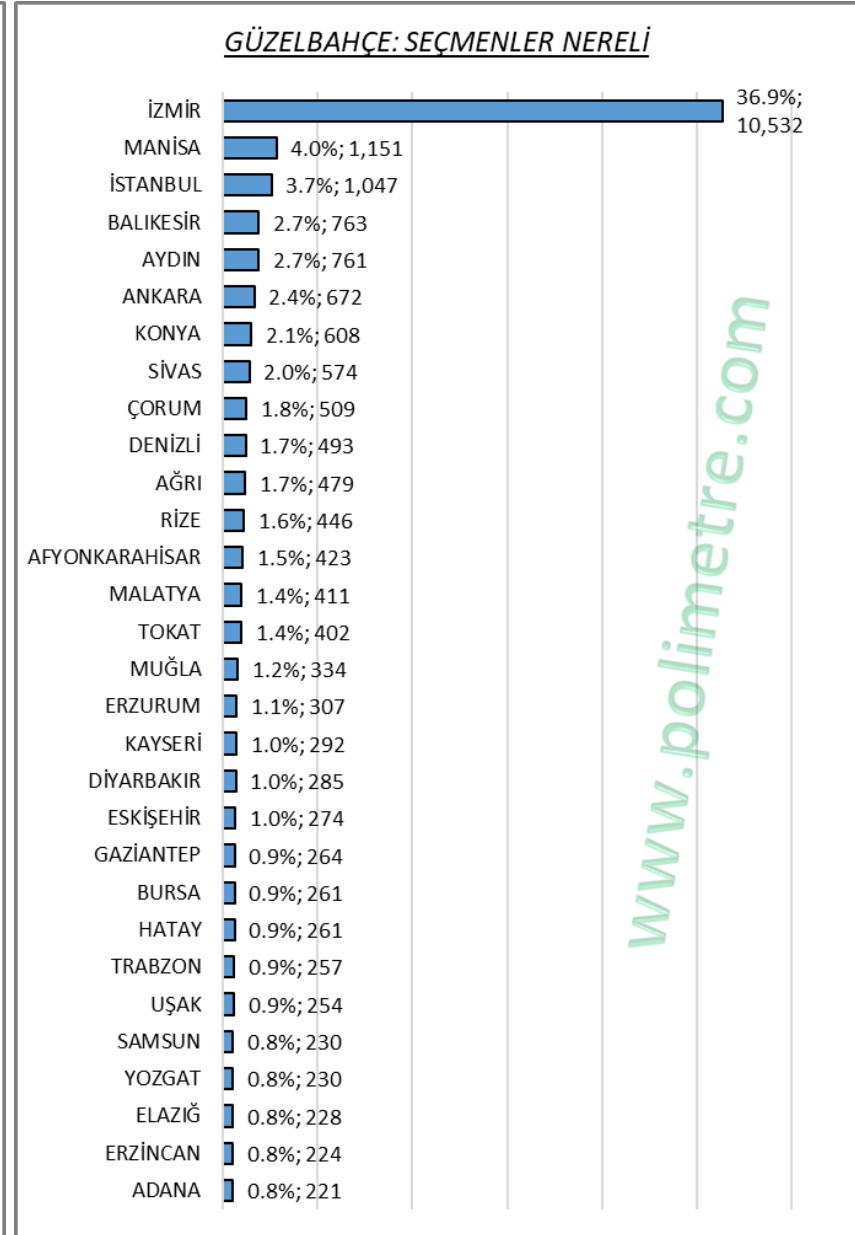
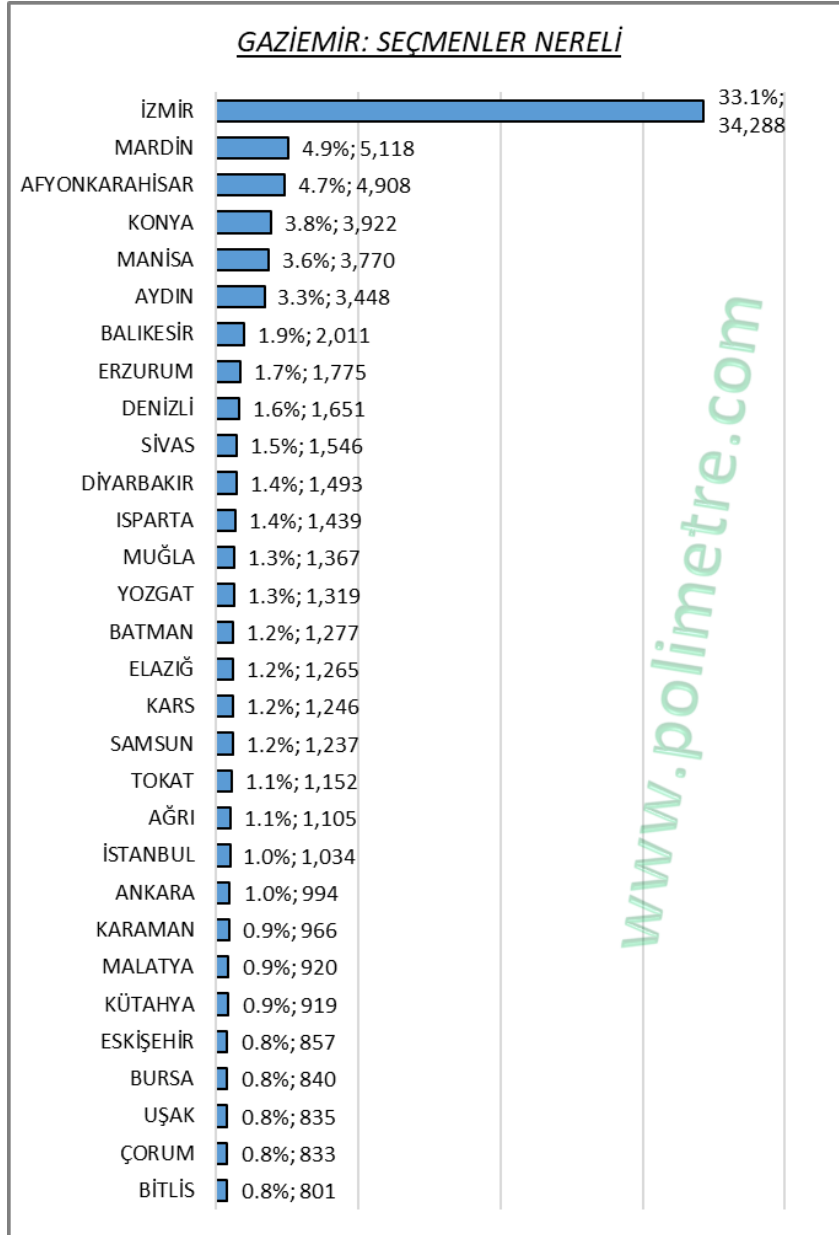

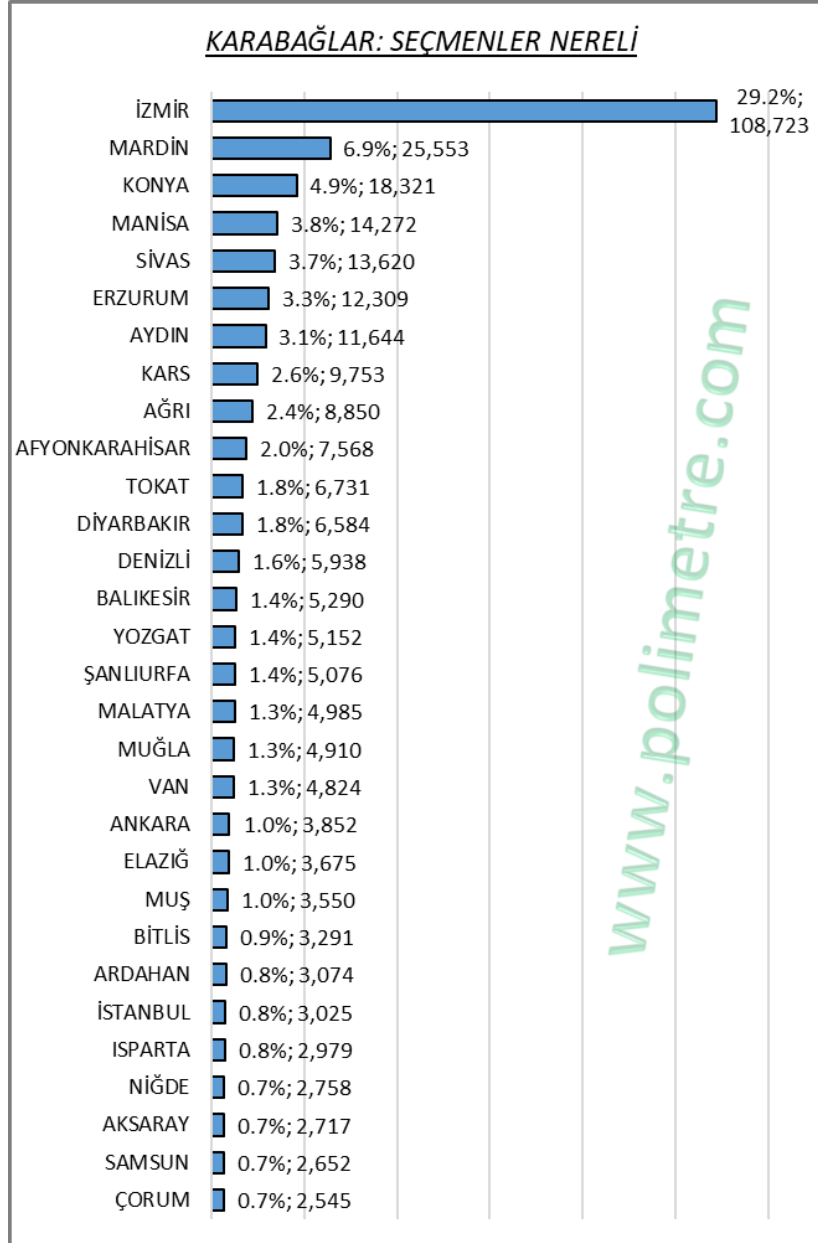





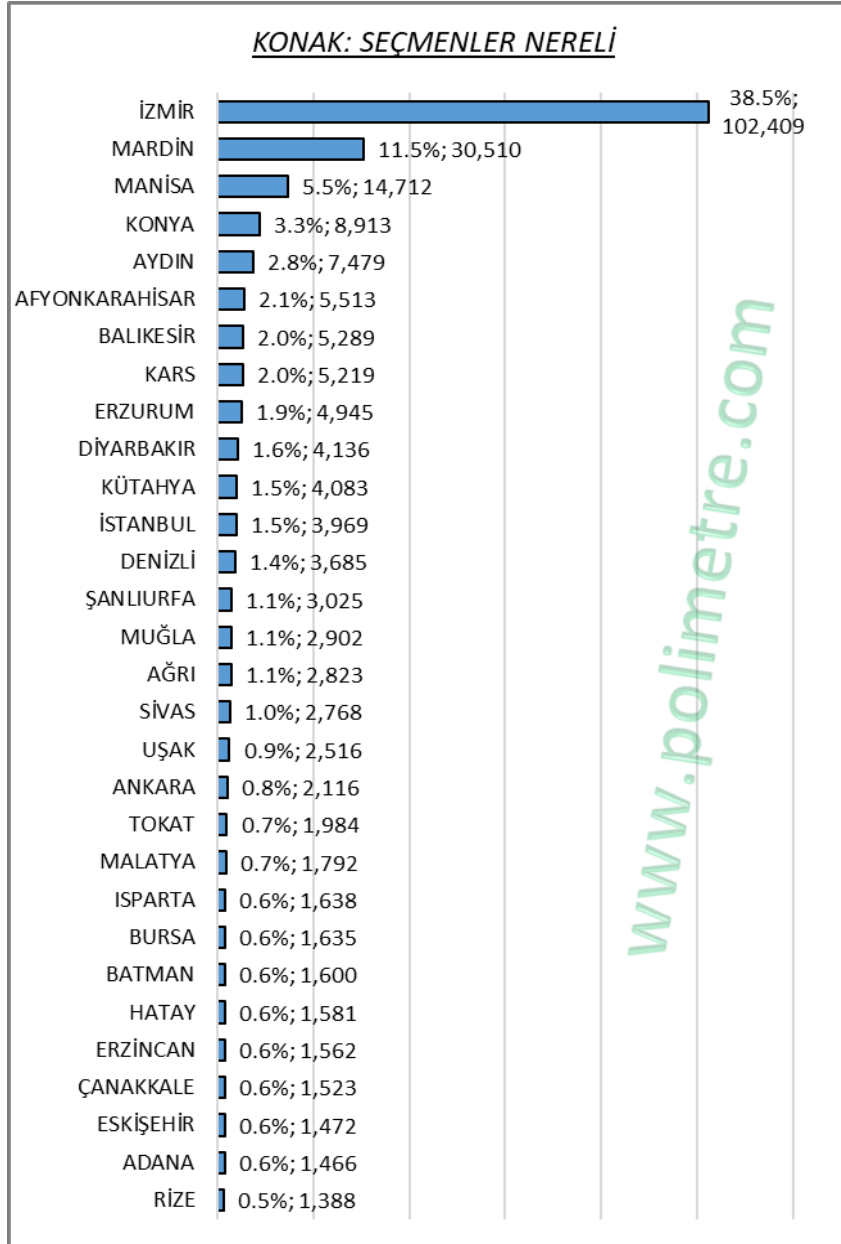

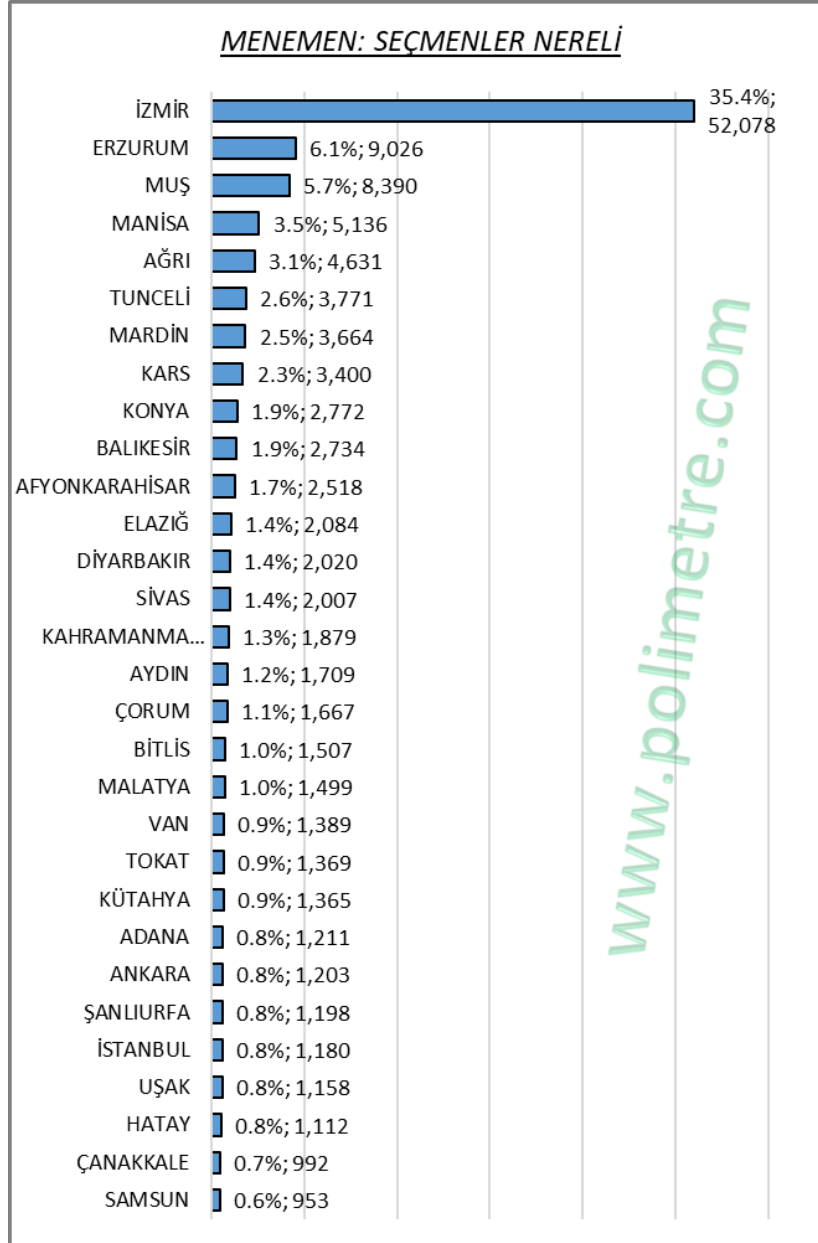

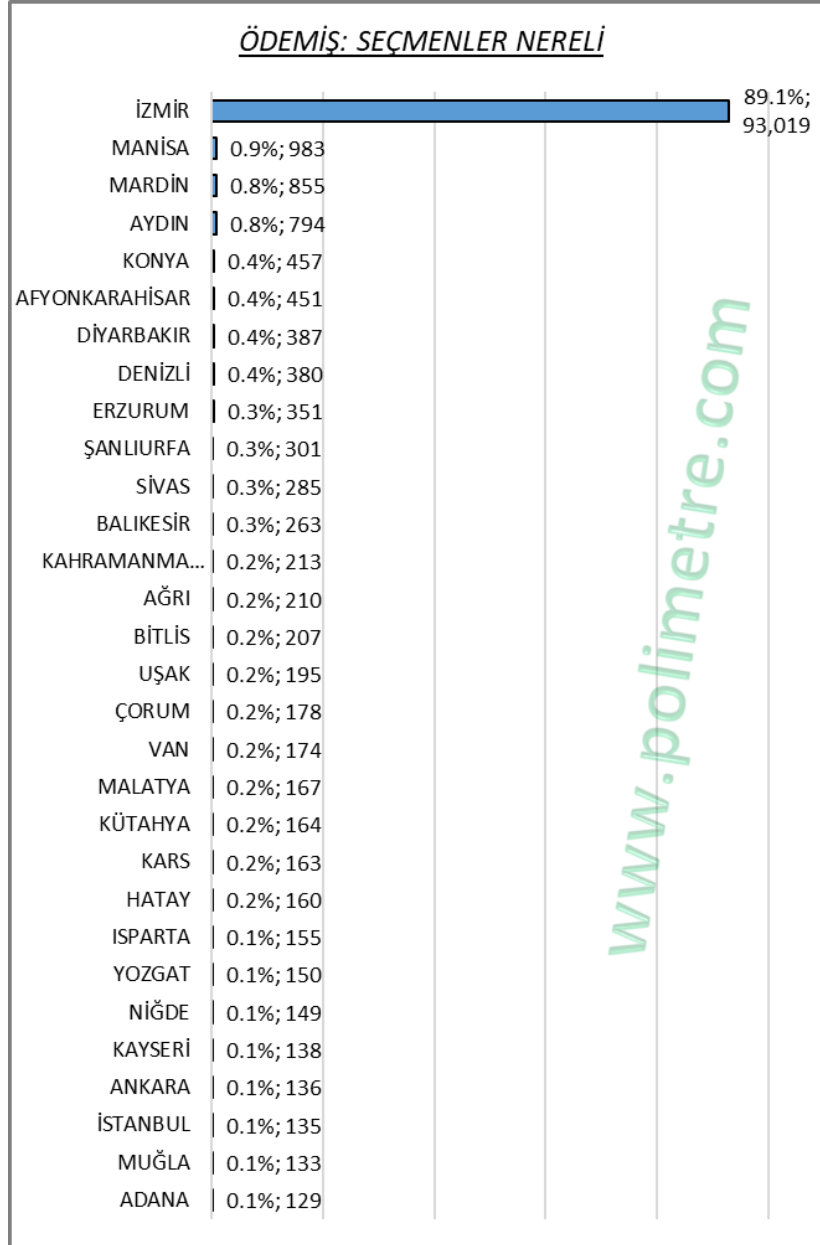





**VII. BULGARİSTAN, SURIYE İRAN ve AFGANİSTAN DOĞUMLU SEÇMENLERİN
İLÇELERE DAĞILIMI ve YAŞ ORTALAMALARI**

Doğduğu Ülke	Σ	22,535	Doğduğu Ülke	Σ	6,090
BULGARİSTAN	yaş ort.	kss	SURIYE	yaş ort.	kss
BORNOVA	59.0	6,405	KARABAĞLAR	51.2	1,056
GAZİEMİR	55.0	3,748	BORNOVA	52.6	944
BUCA	57.8	3,595	KONAK	49.6	851
MENDERES	55.6	3,182	BUCA	54.5	785
KARŞIYAKA	64.9	831	BAYRAKLI	54.7	412
KONAK	72.6	681	KARŞIYAKA	64.1	345
KARABAĞLAR	65.7	523	TORBALI	59.2	253
BAYRAKLI	64.6	488	ÇİĞLİ	58.9	209
ÇİĞLİ	61.9	416	GAZİEMİR	57.0	204
TORBALI	65.5	342	MENDERES	60.5	125
MENEMEN	62.2	290	MENEMEN	56.8	119
URLA	64.9	277	BERGAMA	69.3	100
ALİAĞA	60.8	253	BALÇOVA	58.8	81
BERGAMA	75.7	242	ALİAĞA	61.9	71
ÇEŞME	58.6	224	URLA	65.5	66
DİKİLİ	70.3	168	KEMALPAŞA	57.8	64
BALÇOVA	68.6	140	NARLIDERE	61.7	55
FOÇA	67.4	119	SEFERİHİSAR	57.6	54
KEMALPAŞA	59.0	105	DİKİLİ	68.2	47
SEFERİHİSAR	63.6	96	ÇEŞME	58.2	43
NARLIDERE	63.7	86	TİRE	56.4	39
KINIK	75.5	80	GÜZELBAHÇE	57.5	34
GÜZELBAHÇE	57.5	66	ÖDEMİŞ	55.9	31
TİRE	69.5	51	SELÇUK	63.5	30
SELÇUK	66.9	44	FOÇA	56.5	28
ÖDEMİŞ	65.8	38	BAYINDIR	69.5	14
KARABURUN	67.6	28	KARABURUN	64.6	12
BAYINDIR	69.5	15	KINIK	59.9	12
KİRAZ	58.0	2	KİRAZ	60.7	5
			BEYDAĞ	86.6	1

Doğduğu Ülke	Σ	1,482
IRAN	yaş ort.	kss
KARŞIYAKA	46.8	328
NARLIDERE	54.3	301
ÇİĞLİ	49.2	132
KONAK	51.1	115
BORNOVA	49.9	101
KARABAĞLAR	57.5	65
BAYRAKLI	55.8	65
BALÇOVA	53.9	49
TORBALI	48.3	47
BUCA	59.3	44
GAZİEMİR	49.3	42
GÜZELBAHÇE	47.8	41
URLA	60.7	38
MENEMEN	56.2	27
SEFERİHİSAR	61.3	15
MENDERES	52.0	15
ÇEŞME	57.1	11
FOÇA	62.6	9
DİKİLİ	57.0	7
SELÇUK	63.9	5
KEMALPAŞA	56.5	5
KARABURUN	68.6	5
TİRE	47.1	4
ALIAĞA	56.3	4
ÖDEMiŞ	66.5	2
BERGAMA	62.4	2
BAYINDIR	67.0	2
KINIK	97.5	1

Doğduğu Ülke	Σ	85
AFGANISTAN	yaş ort.	kss
KARŞIYAKA	42.0	16
BUCA	49.6	9
KARABAĞLAR	48.4	9
KONAK	48.6	9
ÇİĞLİ	39.0	8
BORNOVA	53.0	7
ALIAĞA	30.7	4
KEMALPAŞA	35.6	4
TİRE	66.5	3
BALÇOVA	62.1	2
ÇEŞME	41.4	2
FOÇA	42.2	2
GAZİEMİR	58.7	2
GÜZELBAHÇE	46.8	2
BAYRAKLI	58.5	1
DİKİLİ	29.9	1
MENDERES	35.8	1
MENEMEN	81.6	1
SEFERİHİSAR	29.9	1
TORBALI	30.8	1